THE INSTITUTE OF CHARTERED ACCOUNTANTS OF NIGERIA

(Established by Act of Parliament No. 15 of 1965)

78th INDUCTION CEREMONY

FOR NEW MEMBERS



DATE:
NOVEMBER 24 - 25, 2026

TIME: 8:00 AM DAILY

VENUE:
ICAN CENTRE, PLOT 12, KOFO KASUNMU STREET, LAKEVIEW ESTATE, PHASE 1, AMUWO ODOFIN, LAGOS.

ORDER OF PROCEEDINGS

ICAN

Hello, **I'm Willie**

The ICAN intelligent Virtual Assistant

What would you like to do today?

I CAN HELP YOU;

- ✓ As a student either New or Registered
- ✓ Are you preparing for the professional or ATSWA examinations?
- ✓ I can assist with all the examinations info
- ✓ Check financial status
- ✓ Renewal of Practice License .....and so much more

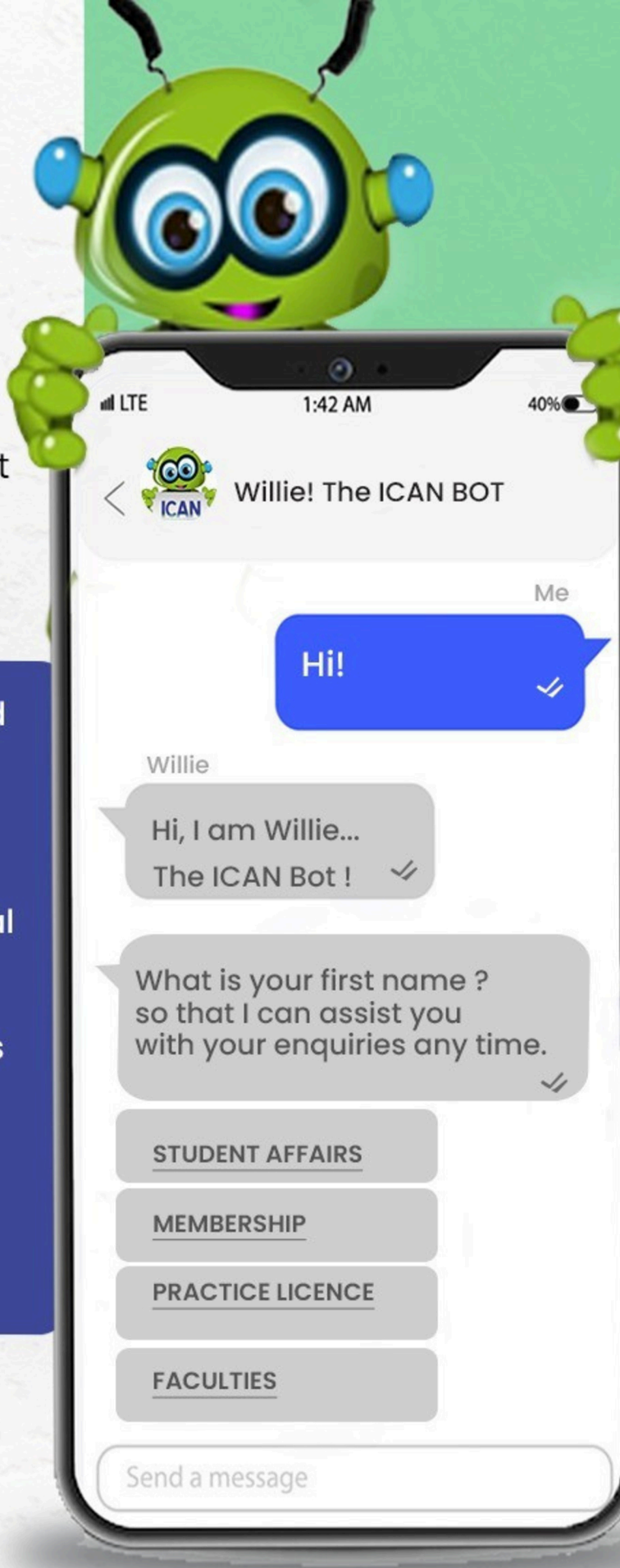

Chat with Wille

Chat with

WILLIE

On Whatsapp

"08074461842"

TABLE OF CONTENTS

Vision & Mission ..... 02 - 08

- Vision & Mission Statements
- Anthems
- Recognitions

Institutional Information ..... 09 -14

- Officers and Council Members 2025/2026
- List of Past Presidents
- List of Committees & Faculties of the Institute
- Members of Membership Affairs Committee

Day One: Tuesday, November 24, 2026.

- Paper I: Accountancy: A Disciplined Profession - **Lanre Olasunkanmi, Ph.D, FCA** *Registrar / Chief Executive*
- Paper II: The Future-Ready Accountant: Harnessing AI, Technology and Professional Excellence **Chimenka Ezeribe Ph.D., FCA**
- Paper III: Chartered Accountants as Guardians of Tax Compliance and Good Governance **Mr. Oladejo Adeyemi, ACA**

Day Two: Wednesday, November 25, 2026.

Photographs of Prize Winners 20

List of Prize Winners 21-25

List of Inductees 25

Congratulatory Messages .....

Members of Induction Sub-Committee .....

Directory of District Societies .....

Oath of Allegiance .....





THE NATIONAL ANTHEM

Nigeria, we hail thee,
Our own dear native land
Though tribe and tongue may differ
In brotherhood we stand
Nigerians all and proud to serve
Our Sovereign Motherhood.

Our flag shall be a symbol
That truth and Justice reign
In peace or battled honored
And this we count as gain
To hand on to our children
A banner without stain.

O God of all creation
Grant this our one request
Help us to build a nation
Where no man is oppressed
And so, with peace and plenty
Nigerian may be blessed.



THE NATIONAL PLEDGE

I pledge to Nigeria my country
To be faithful, loyal and honest
To serve Nigeria with all my strength
To defend her unity and
Uphold her honour and glory
So help me God.

ICAN ANTHEM

Bless God ICAN fount of treasure
in triumph her banner raise
Standing stronger in harmony
Building our land together
Dreams of our founding fathers
We are striving to attain
accounting values that we share
Through all ages be sustained.

Chorus:

Institute of Chartered Accountants of Nigeria
Noble ICAN (twice)
Your accuracy we cherish
we uphold your integrity

How pleasant to see a new dawn
Building on good foundation
Moulding Accountants full of trust
To raise ICAN's banner higher
Wearing new hopes and visions
Sowing seeds of greatness
Steering ICAN to victory
A bright future is now assured

Chorus:

Institute of Chartered Accountants of Nigeria
Noble ICAN (twice)
Your accuracy we cherish
We uphold your integrity

ICAN CREED

I pledge to serve ICAN my great Institute
With all my strength and might
To be accurate, diligent and uphold integrity in all dealings
To defend the ICAN Act, Code of Ethics and its regulations
To ensure the unity and progress of the Institute
So help me God



VISION STATEMENT

To be a Leading Global Professional Body



MISSION STATEMENT

To produce world-class Chartered Accountants, regulate and continually enhance their ethical standards and technical competence in the public interest



His Excellency

Bola Ahmed Tinubu, GCFR

President, Commander- In-Chief of the Armed Forces
Federal Republic of Nigeria



His Excellency

Babajide Olusola Sanwo-Olu

The Governor of Lagos State



Dr. Tunji Alausa

Honorable Minister of Education



Hajia Queensley Sofuratu Seghosime,
mni, MSc, FCA

President & Chairman of Council
The Institute of Chartered Accountants of Nigeria



ALBERT FOLORUNSHO, FCA

MANAGING CONSULTANT, KRESTON PEDABO

Special Guest of Honor

ICAN OFFICE BEARERS
2026/2027



Hajia Queensley Sofuratu Seghosime, mni, MSc, FCA
62nd President and Chairman of Council

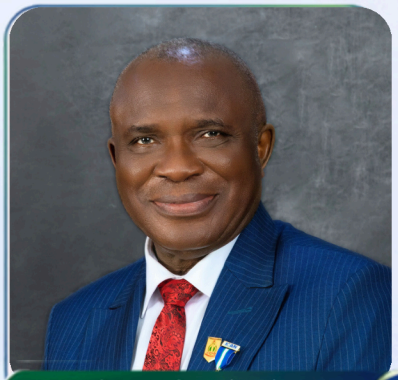

Etofolam F. Osuji, (Mazi), mni, DBA, FCA
Vice-President



Oye Akinsulire (Chief) Ph.D., FCA
1st Deputy Vice President



Tajudeen Adewale Olayinka, BSc, MBF, FCA
2nd Deputy Vice President



Haruna Nma Yahaya mni, Ph.D., FCA
Immediate Past President



Njum Nnennaya Uma-Onyemenam (Dr.) FCA
Honorary Treasurer



Lanre Olasunkanmi, Ph.D., FCA
Registrar/Chief Executive

OFFICERS & COUNCIL MEMBERS FOR 2026/2027 PRESIDENTIAL YEAR

Queensley Sofuratu SEGHOSIME (Hajia), mni, MSc, FCA - **President & Chairman of Council**
Etofolam F. OSUJI, (Mazi), mni, DBA, FCA - **Vice President**
Oye AKINSULIRE (Chief), Ph.D., FCA - **First Deputy Vice President**
Tajudeen Adewale OLAYINKA, FCA - **Second Deputy Vice President**
Haruna Nma YAHAYA (Mallam), mni, Ph.D., FCA - **Immediate Past President (IPP)**
Njum Nnennaya UMA-ONYEMENAM (Dr), FCA - **Honorary Treasurer**

Members

Chibuzor Noel ANYANECHI (Chief), FCA
Oluwatobi Ayodele ABIOLA, mni, PhD, FCA
Jamiu Adeyemi OLAKISAN, FCA
Abubakar Idris ADAMU, (Air Vice Marshal), mni, FCA
Michael Folusho DAUDU, FCA
Oladele Nuraini OLADIPO, FCA
Francis Chavwuko OKORO, FCA
Sheriff Adeyemi SANNI, PhD, FCA
Oluseyi Oladimeji OLANREWAJU, PhD, FCA
David Olugbenga OMIDIJI, PhD, FCA
Olaitan BABATUNDE, FCA
Biodun ADEDEJI, FCA
Seun EJODAME, FCA
Babayo SHEHU (Mallam), FCA
Daniel Chijindu AWAZIE, FCA
Obal Usang Edet USANG (Assoc. Prof.) PhD, FCA
Kingsley Ndubueze AYOZIE (Dr), FCA
Olufunmilayo Ajoke OLANIYI, ACA
Augustine Onyenkwere NDUKAUBA, PhD, FCA
Mallam Lawal Adamu MAIKANO, FCA
Nyakno Ololade OLUOKUN, FCA
Miema AKPA, FCA
Linda Chinwe VICTOR-AKPAN, PhD, FCA
Nurudeen Abubakar ZAURO, PhD, FCA
Musibau Lanre OLASUNKANMI, PhD, FCA - **Registrar/Chief Executive**

LIST OF PAST PRESIDENTS

THE ASSOCIATION OF ACCOUNTANTS IN NIGERIA (THE FORERUNNER OF THE INSTITUTE)

THE ASSOCIATION OF ACCOUNTANTS IN NIGERIA (THE FORERUNNER OF THE INSTITUTE)

1960 – 1961	Akintola WILLIAMS, CBE, CFR, FCA (Deceased)
1961 – 1962	Akintola WILLIAMS, CBE, CFR, FCA (Deceased)
1962 – 1963	Frank Cuthbert Oladipo COKER, CFR, FCA (Deceased)
1964 – 1965	Frank Cuthbert Oladipo COKER, CFR, FCA (Deceased)

THE INSTITUTE OF CHARTERED ACCOUNTANTS OF NIGERIA

1965 – 1966	Frank Cuthbert Oladipo COKER, CFR, FCA (Deceased)
1966 – 1967	Ephraim Adekunle OSINDERO (Otunba), MON, FCA (Deceased)
1967 – 1968	Herbert Williams BOND, FCA (Deceased)
1968 – 1969	Zacchaeus Oludayo OSOSANYA, PhD, FCA (Deceased)
1969 – 1970	Alfred EHREN, FCA
1970 – 1971	Felix Bankole CARDOSO, FCA (Deceased)
1971 – 1972	Emmanuel Ayodele ODUKOYA, (Archdeacon), FCA (Deceased)
1972 – 1973	Musiliu Olaiya ANIBABA (Chief), FCA, (Deceased)
1973 – 1974	Vincent Obajimi Adebisi OGUNBA, FCA, (Deceased)
1974 – 1975	Julius Akinyokun OWOSENI (Chief), FCA (Deceased)
1975 – 1976	Michael Adepoju ADEYEMO, FCA, (Deceased)
1976 – 1977	Cecil Oyeniyi Olurotimi OYEDIRAN, MFR, FCA
1977 – 1978	Etubom Anthony Asuquo ANI (Sir), MON, OFR, DSC, (HC), FCA
1978 – 1979	Arthur Christopher Izuegbunam MBANEFO (Amb., Chief), (ODU III), CON, MFR, FCA (Deceased)
1979 – 1980	Joseph Akintunde Alaba ADEBAYO (Prince), FCA
1980 – 1981	John Adepoju BALOGUN (Sir), FCA (Deceased)
1981 – 1982	Idris Onaolapo SULAIMON (Alhaji), FCA (Deceased)
1982 – 1983	Olusola FALEYE (Chief), FCA (Deceased)
1983 – 1984	Dolanimi Babafemi Olabamidele OGUNTUGA, FCA (Deceased)
1984 – 1985	Johnson Kayode Osiyemi OSINAIKE, FCA (Deceased)
1985 – 1986	Otunba Adedoyin Olayide OGUNDE, FCA (Deceased)
1986 – 1987	Samie Aremu WILLIAMS, FCA, (Deceased)
1987 – 1988	Johnson Olaobaju Olabisi OMIDIORA (Balogun), OON, FCA (Deceased)

LIST OF PAST PRESIDENTS

1988 – 1989	Ebenezer Folorunsho OKE (Chief), FCA (Deceased)
1989 – 1990	Bola KUFORIJI-OLUBI (HH, Otunba Ayora, Dr.), MON, FCA (Deceased)
1990 – 1991	Michael Ayodeji ONI, FCA
1991 – 1992	Cornelius Oladipupo Sunday OSENI, FCA (Deceased)
1992 – 1993	Oluwole Alani ADEOSUN (Chief), OFR, FCA (Deceased)
1993 – 1994	Ismaila USMAN (Mallam), FCA
1994 – 1995	Olutoyin Olusola OLAKUNRI (Chief, Mrs), OFR, FCA (Deceased)
1995 – 1996	Simeon Olusola OGUNTIMEHIN (Sir), OON, FCA (Deceased)
1996 – 1997	Emmanuel Itoya IJEWERE, FCA (Deceased)
1997 – 1998	Agnes Adenike ADENIRAN (Princess), FCA
1998 – 1999	Ike NWOKOLO (Sir, Dr), OFR, FCA (Deceased)
1999 – 2000	Adeboye Olugboyega BADEJO (Chief), FCA
2000 – 2001	Herbert Adewole AGBEBIYI (Sir), KJW, FCA
2001 – 2002	Ugochukwu Stephen NWANKWO (Chief), MON, FCA (Deceased)
2002 – 2003	Felix Kolawole BAJOMO (Senator, Chief), mni, FCA
2003 – 2004	Jaiye Kofolarin RANDLE, (Bashorun), OFR, CFR, FCA
2004 – 2005	Ibironke Mojisola OSIYEMI (Mrs), FCA
2005 – 2006	Abdul Lateef Adebayo OWOYEMI (Otunba), FCA
2006 – 2007	Catherine Ginikanwa OKPAREKE (Chief, Dr, Mrs), mni, FCA
2007 – 2008	Adebajo Abiodun BABINGTON-ASHAYE (Prince), FCA (Deceased)
2008 – 2009	Richard Uchechukwu UCHE (Chief), PhD, FCA
2009 – 2010	Elizabeth Omeresan ADEGITE, (Mrs), FCA
2010 – 2011	Sebastin Achulike OWUAMA (Major-Gen rtd.), FCA
2011 – 2012	Francis OJAIDE (Professor), OON, FCA
2012 – 2013	Adedoyin Idowu OWOLABI, FCA
2013 – 2014	Kabir Alkali MOHAMMED (Alhaji), mni, MFR, FCA
2014 – 2015	Chidi Onyeukwu AJAEGBU, FCA
2015 – 2016	Samuel Olufemi DERU (Otunba), FCA (Deceased)
2016 – 2017	Titus A. SOETAN (Deacon), FCA
2017 – 2018	Isma'ila Muhammadu ZAKARI (Mallam), mni, FCA
2018 – 2019	Razak A. JAIYEOLA (Dr), FCA
2019 – 2020	Nnamdi Anthony OKWUADIGBO (Mazi), FCA
2020 – 2021	Onome Joy ADEWUYI (Dame), FCA
2021 – 2022	Comfort Olu EYITAYO (Amb., Dr), mni, OON, FCA
2022 – 2023	Tijjani Musa ISA, FCA
2023 – 2024	Innocent Iweka OKWUOSA, Ph.D, FCA
2024 – 2025	Davidson Chizuoke S. ALARIBE (Chief), FCA
2025 – 2026	Haruna Nma Yahaya, mni, Ph.D., FCA, (IPP)*

***Denotes Immediate Past President**

LIST OF COMMITTEES AND FACULTIES OF THE INSTITUTE

1. AAT Investigating Committee
2. AATWA Executive Committee
3. Accountability Index
4. Accountants' Disciplinary Tribunal
5. Accountants' Investigating - Panels One- Six
6. Annual Accountants' Conference Committee
7. ATSWA Examinations Committee
8. Audit, Investigation & Forensic Accounting Faculty
9. Building/Projects Committee
10. Communications and Public Relations Committee
11. Corporate Finance Management Faculty
12. Corporate Reporting Faculty
13. District Societies Committee
14. Electoral Matters Committee
15. Entrepreneurship Development Committee
16. Employment Facilitation Committee
17. Faculties Management Committee
18. Finance and General Purposes Committee
19. Data and Technology Faculty
20. ICAN University Implementation Committee
21. Information Technology Committee
22. Insolvency & Corporate Re-Engineering Facility
23. Inter-Governmental Relations Committee
24. Members' Professional Development Committee
25. Membership Affairs Committee
26. Mutual Cooperation Agreement with Tertiary Institutions Implementation and Monitoring Committee
27. Professionals Convention Centre Committee
28. Professional Examinations Committee
29. Professional Practice Committee
30. Public Finance Management Faculty
31. Reciprocity Committee
32. Recognition and Annual Awards Committee
33. Small And Medium Practice Committee
34. Strategy and Performance Tracking Committee
35. Students' Affairs Committee
36. Students' Investigating Committee
37. Students' Special Project Committee
38. Sustainability-Environment, Social & Governance (ESG) Faculty
39. Syllabus Review Committee
40. Taxation & Fiscal Policy Faculty
41. Technical, Research, Public Policy Advocacy Committee
42. Young Accountants Development Committee

MEMBERS OF MEMBERSHIP AFFAIRS COMMITTEE

- Mr Tajudeen Olayinka, FCA — *- 2nd DVP / Chairman*
- Rotn. Francis Chavwuko Okoro, FCA — *- 1st Dep Chairman*
- Mr Abiodun Hezekiah Adedeji, FCA — *- 2nd Dep Chairman*
- Mr Babayyo Shehu, FCA
- Mrs Miema Akpa, ACA
- Mr Shallywest Uwaibor Eboigbe, FCA
- Mrs Patience Katchy, FCA
- Mr Ojo Emmanuel Bamidele Asamu, FCA
- Mrs Malomo Taiwan Abeni, FCA
- Mr Ndu Christopher, FCA
- Mrs Lawal Billkis Abiodun, FCA
- Mr Addeagbo Adewale Michael, FCA
- Mr Akeem Yahaya, FCA
- Msr Aisha Orochi Bello, FCA
- Mrs Omolara Tawakalitu Musa, FCA
- Mr Oshibuge Daniel Iluebe, FCA
- Mr Kadiri Abudu Zekeri, FCA
- Mrs Dejonwo Mopelola Oluranti, FCA
- Mr Adewale Olusegun Emmanuel, FCA
- Mr Abiola Odeyemi, FCA
- Mr Imoudu ThanGod, FCA
- Mrs Kofo Oluwakemi Olanrewaju, FCA
- Mrs Oyeti Amudalat Olawunmi, FCA
- Mrs Bodede Olushola Temitope, FCA
- Alhaji Abdulahi Muhammad Jikanjatum, FCA
- Mrs Mojisola Adewonyin, FCA
- Mrs Ijeoma Ugwunebo, FCA
- Mr Adelekan Isaiah Adeyeye, FCA
- Mr Amadi Friday Chigborogu, FCA
- Mrs Precious Olusanya, FCA
- Mr Ayo-Kumuyi Folasade Motunrayo, FCA
- Mr Oluwadare Tunde Daivid
- Mr Akanbi Olanike T., FCA
- Mrs Rakiya Ikaharo, FCA

DAY ONE

TUESDAY, NOVEMBER 24, 2026

PROGRAMME OF EVENTS

10:00 a.m – 10:05 a.m	**Opening Remark** **Rotn Francis Chavwuko Okoro,** *FCA* *Chairman, Induction Sub-Committee*
10:05 a.m – 10:30 a.m	**Paper 1: Accountancy: A Disciplined Profession** **Lanre Olasunkami,** *Ph.D., FCA* *Registrar/Chief Executive*
10:30 a.m – 11:10 a.m	**Paper 2: The Future-Ready Accountant: Harnessing AI, Technology and Professional Excellence By Chimenka Ezeribe, Ph.D., FCA** **Chairman of Session:** ***Dr Innocent Okwuosa, FCA (PP)***
11:10 a.m – 11:20 a.m	**Question and Answer Session**
11:20 a.m – 11:30 a.m	**Light Refreshments**
11:30 a.m – 12:10 p.m	**Paper 3: Chartered Accountants as guardians of Tax compliance and Good Governance Mr. Oladejo Adeyemi, ACA** **Chairman of Session:** ***Davidson Chizuoke S. Alaribe (Chief), FCA (PP)***
12:10 p.m – 12:20 p.m	**Question and Answer Session**
12:20 p.m – 12:50 p.m	**Open Discussion with Inductees** **Etofolam F. Osuji, (Mazi), mni, DBA, FCA** *Vice President, ICAN*
12:50 p.m – 1:00 p.m	**Vote of Thanks:** **Tajudeen A. Olayinka,** ***FCA*** *Chairman, Membership Affairs Committee*
1:00 p.m	**Lunch/Departure**

PAPER ONE

ACCOUNTANCY: A DISCIPLINED PROFESSION

BY

Lanre Olasunkanmi, *Ph.D., FCA*
Registrar/Chief Executive

The Full Text of the Paper is Available at
www.icanig.org

PAPER TWO

THE FUTURE-READY ACCOUNTANT: HARNESSING AI, TECHNOLOGY AND PROFESSIONAL EXCELLENCE



Chairman of Session

Dr Innocent Okwuosa, FCA (PP)



Resource Person

CHIMENKA EZERIBE Ph.D., FCA

Deputy Director, Systems & Forensic Audit (NRS)

The Full Text of the Paper is Available at
www.icanig.org

PAPER THREE

CHARTERED ACCOUNTANTS AS GUARDIANS OF TAX COMPLIANCE AND GOOD GOVERNANCE



Chairman of Session

Chief Davidson C. Stephen Alaribe, FCA (PP)



Resource Person

Mr. Oladejo Adeyemi, ACA

The Full Text of the Paper is Available at
www.icanig.org

DAY TWO

WEDNESDAY, NOVEMBER 25, 2026

Time: 8:00 am

PROGRAMME OF EVENTS

8:30 a.m – 9:45 a.m	**Inductees & Guests seated**
9:50 a.m – 9:55 a.m	**Arrival of Committee Members**
9:55 a.m – 10:00 a.m	**Arrival of President, Council Members and Registrar/Chief Executive**
10:00 a.m – 10:05 a.m	**National Anthem/ICAN Anthem**
10:05 a.m – 10:10 a.m	**Opening Prayer**
10:10 a.m – 10:15 a.m	**General Introduction**
10:15 a.m – 10:20 a.m	**Introduction of the Special Guest of Honour: Mr Tajudeen Olayinka, FCA** *2nd Deputy Vice President & Chairman, Membership Affairs Committee*
10:20 a.m – 10:35 a.m	**Keynote Address: Albert Folorunsho, FCA** *Special Guest of Honour*
10:35 a.m – 11:05 a.m	**Presentation of Prizes: Chief Chibuzor Anyanechi, FCA** *Chairman, Professional Examinations Committee*
11:05 a.m – 11:10 a.m	**Introduction of the President: Lanre Olasunkanmi, Ph.D., FCA** *Registrar/ Chief Executive*
11:10 a.m – 11:45 a.m	**Admission Address: Hajia Queensley Sofuratu Seghosime, mni, MSc, FCA** *President & Chairman of Council, ICAN*
11:45 a.m – 1:00 p.m	**Presentation of Membership Certificates: Hajia Queensley Sofaratu Seghosime, mni, MSc, FCA**
1:00 p.m – 1:05 p.m	**Vote of Thanks: Etofolam F. Osuji, (Mazi), mni, DBA, FCA** *Vice President, ICAN*
1:05 p.m – 1:10 p.m	**Closing Prayer**
1:10 p.m – 1:15 p.m	**National Anthem**
1:15 p.m – 1:20 p.m	**Lunch**

Masters of Ceremony

Sesan Okunade, FCA | Oluwatosin Alayande

PRIZE WINNERS FOR MAY 2026 DIET PROFESSIONAL EXAMINATIONS


ABARAOHA, SHARON-R.


ABEL, HAPPINESS M.


AFOLABI, JUSTUS O.


ALAKA, YETUNDE G.


ALASO, NOYEDIKA G.


ALIU, ZAINAB T.


ALIYU, NURUDEENNYIN L.


APATA, ELIZABETH O.


AWOSANYA, TAORAT O.


BASSEY, EL-FREDA I.


EJIM, RACHEAL O.

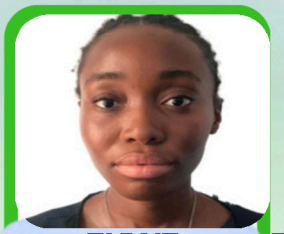
EKWE, SHARON U.

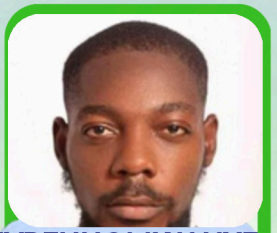
EVBENNOMWANYE, ANDREW.


FOWOSERE, ABDUL-GANIYU.


INENEMHO, GIDEON B.


MINIKWU, CHERISH H.

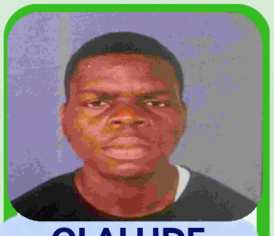
OLALUDE, SIMEON M.


OYESINA, DEBORAH O.


SUNDAY, CHRIATIANAH I.


TAHIR, SOFAT O.

PRIZE WINNERS FOR MAY 2026 DIET PROFESSIONAL EXAMINATIONS

SUBJECT PRIZES

FOUNDATION

S/NO	NAME	EXAM NUMBER	SUBJECT	PRIZE DONOR
1	APATA ELIZABETH OYIZA	20261/100281/F/1234	Business Environment	Late Chief Oluwole Adeosun, FCA (PP)
2	EVBENOMWANYE ANDREW ELOGHOSA	20261/101118/F/1234	Business Environment	Late Chief Oluwole Adeosun, FCA (PP)
3	INENEMHO GIDEON BLESSING	20261/101946/F/23	Financial Accounting	Mr. Folorunsho Albert
4	ABEL HAPPINESS MAUSEDE	20261/102380/F/234	Management Accounting	Late Chief Ebenezer Folorunsho Oke
5	AFOLABI JUSTUS OLALWALE	20261/102806/F/1234	Corporate and Business Law	Late Alhaji I. O. Sulaimon

SKILLS

S/NO	NAME	EXAM NUMBER	SUBJECT	PRIZE DONOR
1	EKWE SHARON UCHECHI	20261/208729/S/13456	Financial Reporting	Mr. Jamiu Adeyemi Olakisan
2	MINIKWU CHERISH HOMACHI	20261/211415/S/123456	Auditing, Assurance and Forensics	Joint Minds International
3	ABARAOHA SHARON-ROSE CHIAMAKA	20261/210794/S/123456	Auditing, Assurance and Forensics	Joint Minds International
4	EKWE SHARON UCHECHI	20261/208729/S/13456	Taxation	Late Z. O. Ososanya
5	ALIU ZAINAB TEMITOPE	20261/207904/S/1456	Performance Management	Past President Mrs. Elizabeth Omeresan Adegite, FCA (PP)
6	OYESINA DEBORAH OREOLUWA	20261/207094/S/1456	Financial Management	PricewaterhouseCoopers
7	OLALUDE SIMEON MOYOSORE	20261/207465/S/1456	Public Sector Accounting & Finance	Mr. Oluwatobi Ayodele Abiola, mni,FCA

PRIZE WINNERS FOR MAY 2026 DIET PROFESSIONAL EXAMINATIONS

PROFESSIONAL

S/NO	NAME	EXAM NUMBER	SUBJECT	PRIZE DONOR
1	EJIM RACHEAL OLUEBUBE	20261/304190/P/12345	Strategic Business Reporting	Arthur Young, Osindero & Moret
2	ALASO ONYEDIKA GLADYS	20261/306421/P/12345	Advanced Audit, Assurance and Forensics	J. M. T. Morris & KPMG
3	ALAKA YETUNDE GOLD	220261/309686/P/12345	Strategic Financial Management	Late Otunba Ayora (Dr.) Bola Kuforiji-Olubi
4	AWOSANYA TAORAT OLATILEWA	20261/301836/P/12345	Advanced Taxation	Akintola Williams & Co. Olushola Adekanola & Co
5	SUNDAY CHRISTIANAH IFEOLUWA	20261/306228/P/12345	Case Study	KPMG

MERIT PRIZES

FOUNDATION

S/NO	NAME	EXAM NUMBER	POSITION
1	APATA ELIZABETH OYIZA	20261/100281/F/1234	1st
2	BASSEY EL-FREDA IYENEOBONG	20261/102563/F/1234	2nd
3	EVBENOMWANYE ANDREW ELOGHOSA	20261/101118/F/1234	2nd
4	ALIYU NURUDEEN NIYINLOLA	20261/102303/F/1234	3rd

SKILLS

S/NO	NAME	EXAM NUMBER	POSITION
1	EKWE SHARON UCHECHI	20261/208729/S/13456	1st
2	TAHIR SOFIAT OYINKANSOLA	20261/212953/S/1456	2nd
3	OLALUDE SIMEON MOYOSORE	20261/207465/S/1456	3rd

PROFESSIONAL

S/NO	NAME	EXAM NUMBER	POSITION
1	SUNDAY CHRISTIANAH IFEOLUWA	20261/306228/P/12345	1st
2	ALASO ONYEDIKA GLADYS	20261/306421/P/12345	2nd
3	FOWOSERE ABDUL-ANIYU OLUWATOBI	20261/303507/P/12345	3rd

SPECIAL PRIZES

PROFESSIONAL

S/NO	NAME	EXAM NUMBER	PRIZE DONOR
1	SUNDAY CHRISTIANAH IFEOLUWA	20261/306228/P/12345	Akintola Williams Delloite and Touche Prize for the Best qualifying candidate in a diet
2	FOWOSERE ABDUL-GANIYU OLUWATOBI	20261/303507/P/12345	Past President Mrs. Comfort Olujumoke Eytayo Prize for the Best Qualifying Male Candidate in the diet
3	SUNDAY CHRISTIANAH IFEOLUWA	20261/306228/P/12345	Past President Dame Onome Joy Adewuyi prize for the Best Qualifying Female Candidate in the diet
4	SUNDAY CHRISTIANAH IFEOLUWA	20261/306228/P/12345	SWAN Prize for the Best Qualifying Female Candidate in the diet

LIST OF INDUCTEES

ICAN

78th INDUCTION CEREMON FOR NEW MEMBERS

ICAN

THE INSTITUTE OF CHARTERED ACCOUNTANTS OF NIGERIA | Accuracy and Integrity

Congratulations to our Dear Dad / Brother,

Jolayemi Felix Abiodun, ACA



Congratulations, Jolayemi Felix Abiodun, ACA!

I am incredibly proud to celebrate your official induction into the membership of the Institute of Chartered Accountants of Nigeria (ICAN) today!

Watching you take your oath at the **78th Induction Ceremony** fills the entire family with immense joy and pride. We know firsthand the massive sacrifices, the sleepless nights, and the relentless dedication it took for you to reach this point. You faced the rigorous journey head-on and conquered it!

You have officially earned the right to put **"ACA"** after your name, joining an elite group of professionals. Your hard work has truly paid off, and we know this is just the launchpad for a brilliant, prosperous career.

May this new chapter open doors to global opportunities, financial elevation, and impactful leadership.

Enjoy every single moment of your celebration today— you have earned **every bit of it!**

With all our love and pride,

Jolayemi Hezekiah Oluwaseun

ALL FIELD PROFESSIONAL WOMEN SUPPORT GROUP

Helping Each Other, Impacting Lives

25A Olufemi Ojo Street,
Shasha Road, Opposite Triumphant Baptist Church. Akowojo, Lagos State

allfieldwomen@gmail.com

President/Founder
: 08023523448, 09029990099

CELEBRATING THE 78TH ICAN INDUCTION

HONOURING EXCELLENCE • PROFESSIONALISM • ACHIEVEMENT





HEARTFELT CONGRATULATIONS!

We warmly congratulate all newly inducted members of the Institute of Chartered Accountants of Nigeria (ICAN) on this remarkable professional milestone.

May your journey ahead be marked by integrity, impact and greater accomplishments.

GROW WITH US. CONNECT. COLLABORATE. MAKE AN IMPACT.

ALL FIELD PROFESSIONAL WOMEN SUPPORT GROUP

A community for professional networking, mentorship, mutual support and the empowerment of young women.

SCAN THE QR CODE ABOVE TO JOIN OUR COMMUNITY

ICAN

The Institute of Chartered Accountants of Nigeria. | Accuracy and Integrity

MOWE & DISTRICT SOCIETY

The Frontier of Knowledge

78th Professional Induction

CONGRATULATIONS, NEW ICAN INDUCTEES!



JOIN ICAN MOWE & DISTRICT SOCIETY

Become part of a vibrant and supportive community of Chartered Accountants committed to networking, knowledge sharing, professional growth and service.

- Professional Networking
- Technical Development
- Mentorship & Support
- Fellowship & Community

WE LOOK FORWARD TO WELCOMING YOU!

ICAN Mowe House
KM 46, Lagos–Ibadan Expressway
By Car Park C, Beside Legion Office, Redemption City
Mowe, Ogun State, Nigeria.

+234 706 514 3237 | +234 802 302 3241

Connect with us at the 78th Professional Induction.

CREST
PROFESSIONAL TUTORS
ACCOUNTANCY | KNOWLEDGE | EXCELLENCE

ICAN
THE INSTITUTE OF CHARTERED ACCOUNTANTS OF NIGERIA | *Accuracy and Integrity*

Congratulations

TO OUR NEWLY

INDUCTED ASSOCIATES

OF THE INSTITUTE OF CHARTERED ACCOUNTANTS OF NIGERIA (ICAN)

Same Passion, Bigger Heights!

ICAN ASSOCIATES TODAY, LEADERS TOMORROW.

On behalf of the Management, Faculty and Staff of Crest Professional Tutors, we warmly congratulate our esteemed students on your successful induction as Associates of the Institute of Chartered Accountants of Nigeria (ICAN).

Your hard work, discipline, resilience and commitment have truly paid off. We are proud to be part of your journey and we celebrate this significant milestone with you.

May you continue to grow, excel and make greater impact in your chosen field.



HIGHER OPPORTUNITIES | GREATER IMPACT | CONTINUED SUCCESS | A BRIGHTER TOMORROW

We Are Proud of You!

CREST PROFESSIONAL TUTORS
Florida House, km 5, Besides GTBank Agunlejika Bus stop, Ijeshatedo , Surulere, Between Cele/ijesha, Mile 2 Expressway, Lagos.

07060506041

YOUR PARTNER IN ICAN SUCCESS

APCREN

ASSOCIATION OF PROFESSIONALS OF CONSTRUCTION & REAL ESTATE NETWORK



JOIN. CONNECT. GROW.

A PROFESSIONAL NETWORK BUILDING EXCELLENCE IN CONSTRUCTION & REAL ESTATE

APCREN is a dynamic network of construction and real estate professionals dedicated to promoting excellence, collaboration, knowledge sharing and professional growth across the industry.

WHY JOIN APCREN?

PROFESSIONAL DEVELOPMENT
Access training, workshops and industry resources to enhance your expertise.

NETWORKING OPPORTUNITIES
Connect with industry leaders, peers and potential business partners.

KNOWLEDGE SHARING
Stay informed on industry trends, best practices and emerging opportunities.

CAREER & BUSINESS GROWTH
Unlock opportunities for career advancement and business expansion.

CREDIBILITY & RECOGNITION
Be part of a professional body that values excellence and integrity.

ADVOCACY & INDUSTRY VOICE
Contribute to shaping policies and driving positive change in the industry.

WHO CAN JOIN?

Open to professionals, practitioners, academics, students and all with an interest in construction, real estate and related fields.

BECOME A MEMBER TODAY!

Join a growing community of professionals committed to building a stronger, more sustainable and innovative construction and real estate industry.

VISIT OUR WEBSITE TO REGISTER | **www.apcren.org**

EMAIL
info@apcren.org

PHONE
+2348056257175

CONNECT. COLLABORATE. CREATE VALUE.

TOGETHER, WE BUILD TOMORROW

THE INSTITUTE OF CHARTERED ACCOUNTANTS OF NIGERIA
(Established By Act Of Parliament No. 15 of 1965)
IKEJA & DISTRICT SOCIETY OF ICAN (IDSICAN)
IDSICAN... The Pacesetter District

Goodwill Message

From Ikeja & District Society of ICAN

On behalf of the entire members of Ikeja & District Society of the Institute of Chartered Accountants of Nigeria (ICAN), we joyfully felicitate with the Institute and all Inductees on the auspicious occasion of the **78th Professional Induction Ceremony**.

This ceremony is not merely a formal admission into the noble profession of Chartered Accountants; it is a celebration of Resilience, Discipline, and the Pursuit of Excellence. Each Inductee has demonstrated remarkable commitment to learning and integrity, qualities that are embedded at the very heart of our profession. Today, you join a distinguished community of professionals who are custodians of trust, Accountability, and Ethical Leadership in Nigeria and beyond.

We commend ICAN for its steadfast dedication to nurturing competent professionals and for its enduring role in shaping the economic and financial landscape of our Nation. The Institute's vision continues to inspire confidence and set global standards, ensuring that our members remain relevant in a rapidly evolving world.

To our newly Inducted members, we urge you to embrace this honor with humility and responsibility. Let your conduct reflect the values of ICAN Integrity, objectivity, and professional excellence. May you become torchbearers of innovation, catalysts of National development, and ambassadors of ethical practice wherever your career takes you.

As you embark on this rewarding professional journey, we encourage you to embrace and become active members of Ikeja District in line with the Institute's policy of promoting district membership and engagement. Our district provides a platform for professional growth, networking, knowledge sharing, mentorship, and meaningful participation in the activities of the Institute. We look forward to welcoming you into the Ikeja District family as we connect, grow, and contribute collectively to the advancement of our noble profession.

We wish the Institute continued success in its mission and the inductees a future filled with Distinction, fulfilment, and Global Relevance.

Yours in professionalism,
For: Ikeja & District Society of ICAN (IDSICAN)

Sir. Victor Adielechi, FCA
General Secretary
08035397429

Mr. Kazeem Ojugbele, FCA
39th IDSICAN Chairman
08023031940

ICAN
THE INSTITUTE OF CHARTERED ACCOUNTANTS OF NIGERIA | Accuracy and Integrity
KUBWA & DISTRICT SOCIETY

Suite C3, Aisha Plaza,
Gado Nasco Rd, Kubwa, Abuja.
08034456053, 08066100805
icankubwa@gmail.com

21th September, 2026

GOODWILL MESSAGE

The **ICAN Kubwa & District Society** warmly felicitates with the Institute of Chartered Accountants of Nigeria on the occasion of the **78th Professional Induction Ceremony.**

We congratulate the new inductees on attaining this important milestone in their professional journey. Membership of ICAN comes with both the privilege of belonging to a respected profession and the responsibility to uphold the standards, ethics and values that the Institute represents.

We encourage the inductees to approach this new chapter with humility, integrity and a willingness to keep learning. Their knowledge and professional judgement will be needed in many areas of our economy and society.

We wish the Institute a successful ceremony and the new members a fulfilling and rewarding professional journey.

Congratulations and welcome to the Institute.



Emmanuel Babawale Salako, FCA
Chairman, ICAN Kubwa & District Society

Mr. Sunday Adewumi, ACA
General Secretary

DMC BUSINESS SCHOOL LTD
Your Pathway to Digital Excellence & Business Success

A Division of Donald Mezu & Co. (Chartered Accountants)

ICAN 60th ANNIVERSARY SINCE 1965

GOODWILL MESSAGE

#WeAreICAN

Congratulations!

To the newly inducted Associate Chartered Accountants of ICAN

78TH PROFESSIONAL INDUCTION CEREMONY

Welcome to the profession.
The future is in able hands.

On behalf of **Donald Mezu & Co. (Chartered Accountants)** and **DMC Business School Ltd**, we rejoice with you on your induction. The letters ACA are a covenant with the public interest. The certificate opens the door; practical skill keeps you in the room.



Donald Uchechukwu Mezu
ACA, ACTI, MSc
Lead Coordinator, DMC Business School Ltd

Practical skills for real jobs.

- Practical Financial Reporting from Scratch
- QuickBooks, Sage 50 & Zoho Books
- Practical Tax Consulting
- Practical CAC Registration
- Financial Modelling & Data Analysis
- AI in Accounting & Automation

Recorded classes on our e-learning website
Live Zoom classes · Certificate
Free financial reporting templates

Pass your professional exams.

ICAN	Foundation · Skills · Professional
ATS	Part I · Part II · Part III
CITN	Foundation · Prof. Taxation I & II · TPC

Recorded classes on our e-learning website
Topnotch lecturers · Decades of experience

www.dmcelearning.com
0703 824 3668 · 0701 229 4032
Suite 2011, Anbeez Plaza, Wuse 5, Abuja

FCO

F. C. Okoro & Co.
(Chartered Accountants)
Audit - Tax - Advisory

At F.C Okoro & Co. (Chartered Accountants),
a member firm of Afilica International, an alliance of independent firms of Accountants, Auditors, Lawyers, Tax Experts and Business Consultants, our Clients' Satisfaction, in consonance with public interest, is our esteemed watchword

Hearty Congratulations

The management and staff of

F. C. Okoro & Co.

heartily congratulate the new ACAs being inducted today at the

78th INDUCTION CEREMONY FOR NEW MEMBERS

Signed: HR Head

Head Office:
59, Hospital Road, Ekpan, Delta State.
T: +234 812 950 6733
E: info@fco.com.ng
W: www.fco.com.ng, affilica.com/fcokoroco

Branch Office:
7/9 Molade Okoya Thomas Street,
off Ajose Adeogun, Victoria Island, Lagos
T: +234 816 028 8096
E: fcokorolagos@gmail.com

Affilica International

Member of Affilica International, affiliates worldwid

Ejoh, Moju & Co.
(CHARTERED ACCOUNTANTS)
Audit, Tax, Consultancy.
Website: www.ejoh-mojuandco.com
Email: info@ejoh-mojuandco.com,
ejohmoju@yahoo.com

HEAD OFFICE:
No 19 Deco Road,
P.O Box 1565,
Warri, Delta State.
Tel: 08035449171,
08035151932.

BRANCH OFFICE:
No 1 St. Theresa Close,
Off Elibujor Road,
Asaba, Delta State.

Our Ref: _____

Your Ref: _____ Date: _____

GOODWILL MESSAGE

The Partners, Management and Staff of Ejoh, Moju & Co. (Chartered Accountants) heartily felicitate with the President, Queensley Sofuratu Seghosime, MSc, mni, FCA and entire members of the Institute of Chartered Accountants of Nigeria (ICAN).

On this auspicious occasion of 78th Induction Ceremony for New Members, we offer to God our prayers for leading the Institute to greater heights.

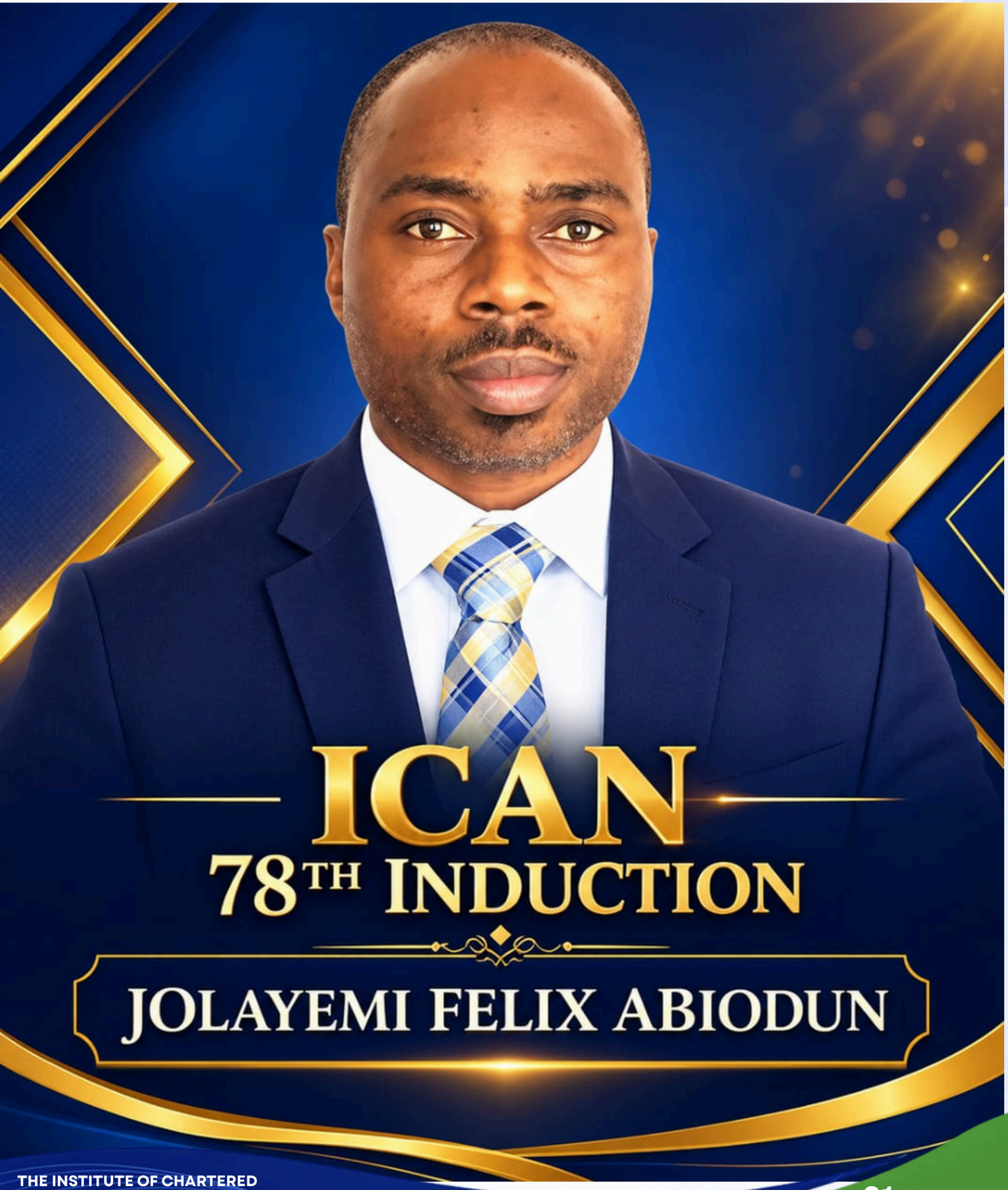
ICAN
78TH INDUCTION
JOLAYEMI FELIX ABIODUN

ICAN Online Tutors

...passing your exams at 1st attempt



CONGRATULATIONS

To All our ICAN Students

Your dedication, discipline and commitment to professional excellence inspire us every step of the way.

As we celebrate another milestone in the ICAN community
WE CELEBRATE YOU —
the future of the profession.

INTRODUCING

IOTutors
Learn • Earn • Get Hired

www.iotutors.co

YOUR PLATFORM TO LEARN, EARN & GET HIRED

A new learning marketplace connecting learners with expert tutors and practical, career-focused courses.

ADVANCE YOUR CAREER WITH IN-DEMAND SKILLS

Learn practical skills designed to help you stay relevant, competitive and ready for the future.

- AI for Accountants & Finance Professionals
- Data Analytics
- Power BI
- Financial Modelling
- Accounting Software
- And more...

BE PART OF THE GROWING IOT COMMUNITY

Explore our courses. Start learning.
Or become a tutor on IOTutors.

Visit our Website

www.iot.com.ng

Got questions or ready to enroll? Chat with us on WhatsApp:
+2347044576011

Everything you need to keep moving forward.

@icanonlinetutors

MYKE CONSULT

...Your Trusted Partner in Revenue and Business Solutions



About Myke Consult

Myke Consult is a leading consulting firm committed to delivering innovative and result-driven solutions in revenue, tax, accounting and business development.

Our Services

- Revenue Management & Tax Advisory
- Accounting & Auditing
- Forensic & Investigation
- ICT / Systems Support
- Business & Development Strategy
- Project Management Consulting

Partner with us for sustainable growth.

Head Office
Plot 18A Akwa Saving Estate, Effiat Offot off Abak Road, Uyo, Akwa Ibom State, Nigeria
02014539290, 08033917889

Branch Office:
12 Thomas Olaniyan Street, Anthony Village, Lagos
08052735703

ICAN
...Accuracy and integrity
OLUYOLE & DISTRICT SOCIETY

ICAN OLUYOLE & DISTRICT SOCIETY

Integrity | Professionalism | Service

Congratulations

on your induction today as a

CHARTERED ACCOUNTANT



You are welcome to

ICAN OLUYOLE & DISTRICT SOCIETY

You need to belong to a District society to fully enjoy the benefits of becoming a Chartered Accountant.

So, all of us at Oluyole District Society welcome you to our midst. We are large enough to accommodate you and small enough to know you.

Connect with us for more professional development and professional support.

Join through this link:
icanoluyoledistrict.org.ng

For Enquiry call:
07048001680

Scan to join now

Icanoluyoledistrictsociety | Ican oluyole | The independence district

THE INDEPENDENCE DISTRICT

UNEMPLOYED?
Don't worry!

Powering Better Decisions Through Financial Data Intelligence.

TovaBooks | TovaPOS | Tova Fixed Asset

Earn as tova Affiliate

Turn your network into income.

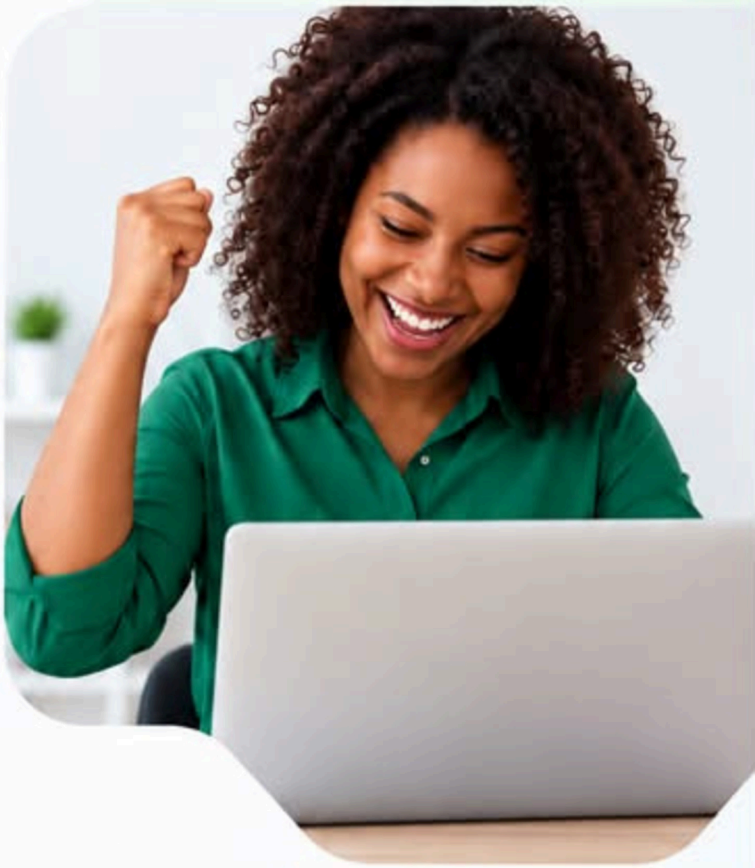

Earn 20%
on every subscription through your referral link

Become a certified trainer and earn by training others

Help businesses get started with tovaerp

- **Accountants**
- **Bookkeepers**
- **Retail Stores**
- **Facility Managers**
- **and more...**

Start earning today
Sign up here:
https://tova.com.ng/affiliate

CONTACT INFO

https://tova.com.ng
info@daikot.com.ng
8 Zambezi Crescent, Maitama, Abuja.
0907666 9331

Powered by DAIKOT

PHARMACEUTICAL SOCIETY OF NIGERIA

(FOUNDED 1927)

Member: Association of Professional Bodies of Nigeria (APBN)
International Pharmaceutical Federation (FIP)
Commonwealth Pharmacists Association (CPA)
African Pharmaceutical Forum (APF)

AS MEN OF HONOUR
WE JOIN HANDS



Goodwill Message

On behalf of the President, Pharm. Ibrahim Tanko Ayuba, FPSN, FNAPharm, MIAD, MBA the National Executive Council (NEC), Council, Members and Staff of the Pharmaceutical Society of Nigeria (PSN), we heartily congratulate **Ms. Abigail Abieyuwa Izedonmwen** on her induction into the Institute of Chartered Accountants of Nigeria (ICAN).

This remarkable milestone is a well-deserved reward for your hard work, discipline, perseverance, and dedication to excellence.

Your induction is not just a personal achievement, but an inspiration to us all. We are proud of you and we celebrate this new chapter in your professional journey.

We wish you greater success, wisdom, and many more achievements as you step into this noble profession.

Congratulations once again, Abigail!

Pharm. Ibrahim Tanko Ayuba, FPSN, FNAPharm, MIAD, MBA
President,
Pharmaceutical Society of Nigeria (PSN)

MUSLIM PROFESSIONAL ACCOUNTANTS' ASSOCIATION OF NIGERIA (MPAAN)

Motto: Professionalism, Ethics & Piety

Alhamdu Lillaahi Rabil 'aalameen!
Praise be to Allah, the Lord of the Universe.

CONGRATULATIONS! CONGRATULATIONS!! CONGRATULATIONS!!!

Once again, kindly accept our heartfelt congratulations on your induction as an ASSOCIATE CHARTERED ACCOUNTANT (ACA) as awarded by the Institute of Chartered Accountants' of Nigeria (ICAN)

Today marks a remarkable milestone in your professional journey and a memorable achievement on the surface of this transient world.

May Allah bless this achievement for you and bless you abundantly through it. Aameen.

Many aspired to attain this honour today, clamoured for it and struggled vigorously towards it, but they are not there yet!, Alhamdulillahi you are amongst the succesful ones

RECAPITULATE:

"Which of the favours of your Lord would you deny?"
Qur'an 55:13

May Allah open unto you His doors of blessings, abundance, breakthroughs and endless opportunities.

Congrats and prayers to your Parents /Guidances

Kindly send your (Muslim Inductees) Full name, MB No, Whatsapp No, Company/Firm, State(Office), Email

To: 09030473932, 08055267781, 08035350084,mpaan1434@gmail.com

Jazaakumu Llaahu Khayran.

SOTERIA EYE CLINIC



Your vision deserves expert attention.
At Soteria Eye Clinic, we are committed to making quality eye care accessible to you and your family.

Visit any of our branches:

LAGOS:
30/31 Atlantic Shopping & Entertainment Centre, Chevron Drive, Lekki.

WARRI:
28 Kiote Street (Quality Inn Road), Off Okumagba Avenue.

EFFURUN:
Shop 53, Delta Mall (Shoprite), Effurun.

UYO:
Shop G8A, Tropicana Mall, Udo-Udoma.

Your total eye care is our responsibility.

ICAN

THE INSTITUTE OF CHARTERED ACCOUNTANTS OF NIGERIA | Accuracy and Integrity

Congratulatory Message

On behalf of my family,
we congratulate you

Scholastica Ngozi Azuka

as you join the Associate team of inductees at the **78th Induction Ceremony** of our prestigious Institute of Chartered Accountants of Nigeria (ICAN) scheduled to hold on **Wednesday 25 November, 2026** at the ICAN Centre, Lagos.

We rejoice with you on this remarkable milestone and pray for higher achievements in the nearest future.

Congratulations dear daughter.

Cyril Azuka *FCA, FCTI*

ICAN
THE INSTITUTE OF CHARTERED ACCOUNTANTS OF NIGERIA | Accuracy and Integrity
IKORODU & DISTRICT SOCIETY

Congratulations

To Our Newest

CHARTERED ACCOUNTANTS



"Your induction is a testament of Resilience, Accuracy and Integrity that can further be sharpened in service.
Once again, Congratulations."

What's Next?

Now that you have been certified as Chartered Accountants, there's need for you to belong to a District Society for many reasons not limited to the following:

* **Professional Development and MCPE through our District programs, workshops, meetings and District Week.**
* **Networking and Visibility. ICAN is not just Certificate, it's Connection.**
* **Leadership and Career Growth. You can serve in our committees and up to Executive level as you build your leadership profile with the Institute.**

From the above, you can deduce that ICAN gives you the Certificate while the District gives you the Career.

How Do I proceed?

We are a chat away from helping you through the needful by reaching out to any of our officers or social handles below:

Mr. Samuel Anene , ACA
(General Secretary)
08028330392

Mrs Ademilola Vincent, ACA
(Publicity/Social Secretary)
08034137399

Mr. Olusoji Faniran, FCA
(Membership Secretary)
09078664643

Ican Ikorodu District

TikTok @icanikorodudistrict

icanikorodu@gmail.com



Mr. Kareem Adegoke, FCA
13th District Chairman
08068180947

NEW MEMBERS REGISTRATION LINK:
https://ican-ikorodudistrictsociety.org.ng/portal/members/new-member.php

LSDPC Low Cost Housing Estate opposite Oriwu Club Sabo along Shagamu Road, Ikorodu Lagos State

RC:7019062

INDEPTH SOLUTION CONSULTING LTD.

Data Protection Compliance Organization (DPCO)

NDPA COMPLIANCE

Our NDPA compliance services help your organization meet regulatory requirements, avoid penalties, and build customer trust.

Our Services:

- Onboarding
- Trainings
- Data Privacy Impact Assesment (DPIA)
- Data Protection Compliance Audit
- Implementation & Policy Creations



Protect what matters most.

Contact us today.

08039592828 | 07066884950 | 07031663883

hello@indepthsolution.ng

www.indepthsolution.ng

MEMBERS – SUB-COMMITTEE ON INDUCTION



Tajudeen Olayinka, FCA
2nd Deputy Vice President/Chairman, Membership Affairs Committee



Rotn. Francis Okoro, FCA
Chairman, Subcommittee on Induction



Miema Akpa, FCA
Deputy Chairman, Subcommittee on Induction



Abiola Moses Odeyemi FCA



Adewoyin Mojisola, FCA



Aisha Orochi Bello, FCA



Akanbi Olanike Taofikat , FCA



Akeem Yahaya, FCA.



Ayodeji Ojo, FCA



Bodede Olushola Temitope, ACA



Dejonwo Mopelola Oluranti FCA



Favour Ugochi Otielechi, FCA



Kadiri Abudu Zekeri ACA



Kofo Olanrewaju, FCA



Lawal Bilikis Abiodun, ACA



Oluwadare Tunde David, FCA



Omolara Musa, ACA



Oshiobugie Iluebe ,ACA

MEMBERS – SUB-COMMITTEE ON INDUCTION



Oyeti A. Olawunmi, FCA



Prince Adelekan Isaiah Adeyeye, FCA



Rakiya IKharo ACA



ThankGod Paul Imoudu, FCA



Yahaya Akeem, FCA



Ijeoma Ogochukwu Anaso, Ph.D., FCA

Deputy Registrar, Technical Services



Shakiru Akanni Balogun, FCA

Director, Membership Affairs



IMONIKHE ADAMS

Assistant Director, Membership Affairs

DIRECTORY OF DISTRICT SOCIETIES/CHAPTER CHAIRMAN & SECRETARIES AS OF JULY 8, 2026

DISTRICT SOCIETIES

S/ N	NAMES	CHAIRMEN	SECRETARIES
1	**ABA & DISTRICT SOCIETY** icanabadistrict@gmail.com **Coordinator –** Dr Oluseyi Oladimeji Olanrewaju Ph.D., FCA	Okorie Ajunwa Samuel;FCA Chidi Ajaegbu ICAN Centre Opposite Mefline Filling Station Umuaduru Junction Along Enugu Aba Express HighWay Osisioma Aba Abia State Tel: 08037445617 E-mail: ajunwa62@gmail.com	Anyaehie Ikenna Alexander ACA Chidi Ajaegbu ICAN Centre Opposite Mefline Filling Station Umuaduru Junction Along Enugu Aba Express HighWay Osisioma Aba Abia State Tel: 07031585586 E-mail: cehisianya@gmail.com
2	**ABAKALIKI & DISTRICT SOCIETY** icanabakalikidistrict@gmail.com **Coordinator –** Njum Nnennaya Uma-Onyemenam (Dr.) FCA	Nwanoke Uchenna Larry FCA ICAN, Abakaliki District Office c/o Gabriel oyibe Odo, 6 Isuke lane, Mile 50, Abakaliki, Ebonyi State Tel: 08137073232 E-mail: Larryucy@gmail.com	Enogwe Uchechukwu Friday ICAN, Abakaliki District Office 7 Water Works Road Adjacent Mr. Biggs Abakaliki Ebonyi State Tel: 08038762999 E-mail: ucheggm2013@gmail.com
3	**ABEOKUTA & DISTRICT SOCIETY** icanabeokutadistrict@gmail.com; icanabeokutadistrict@yahoo.com **Coordinator -** Mr Oladele Nuraini Oladipo, FCA	KOLAWOLE Adejoke Oluwafunmilayo FCA Plot 7, Block A XVIII Along Presidential Boulevard Oke Mosan, Abeokuta Ogun State. Tel: 08033912487 E-mail: preciouswumi@yahoo.com	SALAMI Babatunde ACA Plot 7, Block A XVIII Along Presidential Boulevard Oke Mosan, Abeokuta Ogun State. Tel: 07035264116 E-mail: deefficientbabs@yahoo.com
4	**ABUJA & DISTRICT SOCIETY** icanabujadistrict@gmail.co m **Coordinator –** Chief Oye Akinsulire, Ph.D., FCA	Chukwuemeka Okoroeze, FCA Suite 23 1st Floor AMADEN Plaza Besides the Police Station After Fed. Min. of Works&Housing Mabushi Abuja Tel: 08093512260 E-mail: auditceo@gmail.com	Adijat Kuburat Lawal, FCA Suite 23 1st Floor AMADEN Plaza Besides the Police Station After Fed. Min. of Works&Housing Mabushi Abuja Tel: 08069572666 E-mail: icanabuja@gmail.com, owoicho24@yahoo.co.uk

DIRECTORY OF DISTRICT SOCIETIES/CHAPTER CHAIRMAN & SECRETARIES AS OF JULY 8, 2026

DISTRICT SOCIETIES

5	**ABRAKA & DISTRICT SOCIETY** icanabrakadistrict@gmai.com **Coordinator –** Dr Sheriff Adeyemi Sanni Ph.D, FCA	WANOGHO OCHUKO, FCA Tel: 0703 089 3366 E-mail: wondrive5@gmail.com	Mr OSAH, A. DANIEL. Tel: 08069527846 E-mail: danosah@gmail.com
6	**ADO-EKITI & DISTRICT SOCIETY** icanadoekitianddistrict@gmail.com **Coordinator –** Mrs Olaitan Babatunde, FCA	Dr. Osesusi Adebayo David. FCA District Secretariat, Eyegba House 2, Aremu Street, Ereguru Ado Ekiti Ekiti State Tel: 08030719526 E-mail: daveosesusi@gmail.com	Akanni Adebisi Simeon District Secretariat, Eyegba House 2 Aremu Street, Ereguru Ado Ekiti Ekiti State. Tel: 08033069205 E-mail: akannias@yahoo.com
7	**AFIKPO & DISTRICT SOCIETY** icanafikpodistrict@gmail.com **Coordinator –** Njum Nnennaya Uma-Onyemenam (Dr.) FCA	Mr. Kalu Uma Imo, ACA No. 8 Idu Igariwey Road, Afikpo, Ebonyi State. Tel: 08033006503 Email: umakalu2009@gmail.com; afikpodistrict@ican.org.ng	Mr. Nnamani Robert Obinna, ACA No. 8 Idu Igariwey Road, Afikpo, Ebonyi State Tel: '08037163003 Email: robertnnamani@gmail.com
8	**AGBANI & DISTRICT SOCIETY** **Coordinator –** Njum Nnennaya Uma-Onyemenam (Dr.) FCA	Mr. Christain ogbodo Tel: 08037431092 E-mail: ogbodochris26@yahoo.com	Pastor Dr. Mark Eze Tel: 08053360242 E-mail: markezemark@yahoo.com
9	**AKOKO & DISTRICT SOCIETY** icanakokodistrict@gmail.co m **Coordinator –** Mrs Olaitan Babatunde, FCA	Pastor Dr (Mrs) Debo-Ajagunna Adebolanle A. C/O AAUA Guest House Adekunle Ajasin University Akungba, Akoko Ondo State Tel: '08038729416 Email: deboajagunna@yahoo.com	Mr Adepiti Wilson Adebayo, ACA C/O AAUA Guest House Adekunle Ajasin University Akungba, Akoko Ondo State Tel: '07037733222 Email: adebayoadepiti@gmail.com icanakoko@yahoo.com;
10	**AKURE & DISTRICT SOCIETY** icanakuredistrict@gmail.co m; icanakure@yahoo.com	Mr. OGUNDARE Akinyemi Olaniyi Akure & District Society of ICAN ICAN House, Alfred Rewane Road Government House Area Alagbaka, Akure Ondo State	Mr. OYENIYI Johnson Bamidele Akure & District Society of ICAN ICAN House, Alfred Rewane Road Government House Area Alagbaka, Akure Ondo State

DIRECTORY OF DISTRICT SOCIETIES/CHAPTER CHAIRMAN & SECRETARIES AS OF JULY 8, 2026

DISTRICT SOCIETIES

	Coordinator – Mrs Olaitan Babatunde, FCA	Tel: '08035848977 E-mail: akinogundare4@gmail.com	Tel: '08060880529 E-mail: bamyjohn@yahoo.com
11	**ALIMOSHO & DISTRICT SOCIETY** icanalimoshodistrict@gmail.com; icanads@yahoo.com **Coordinator** – Mrs Miema Akpa, FCA	Mr. Ogunbayo Bukola Victoria Alimosho & District Society of ICAN 172,Egbeda Road Seliat Bus Stop Idimu Lagos State Tel: '08023567187 E-mail: vikkyjoe1@yahoo.com	Mrs. Famodun Olubunmi TemitayoFCA Alimosho & District Society of ICAN 172,Egbeda Road Seliat Bus Stop Idimu Lagos State Tel: 08023733846 E-mail: ogundele_tayo@yahoo.com icanads@yahoo.com
12	**AMUWO & DISTRICT SOCIETY** icanamuwodistrict@gmail.com Coordinator – Mrs Miema Akpa, FCA	Dr. Akinwale Akinleye Tel: '07089108252 E-mail: akinademine@yahoo.com	Mr. Oluseye Adedoyin Tel: '08051011190 E-mail: seye_adex@yahoo.com gensec.icanamuwo@gmail.com,
13	**ASABA & DISTRICT SOCIETY** icanasabadistrict@gmail.com **Coordinator** – Dr Sheriff Adeyemi Sanni Ph.D, FCA	Onajite JARIKRE Blue Star Guest House Uchenna Okolo Street West End, By St Patrick's college Off Nnebisi Road Asaba Delta State Tel: '08063847063 E-Mail: onajitejarikre@gmail.com	Oke EMEKEME-TOBI Blue Star Guest House Uchenna Okolo Street West End, By St Patrick's college Off Nnebisi Road Asaba, Delta State Tel: '08064468163 E-mail: blessingemekemetobi@gmail.com
`14	**AUCHI & DISTRICT SOCIETY** icanauchidistrict@gmail.com **Coordinator** - Dr Kingsley Ndubueze Ayozie M.Sc, DBA, FCA	Saliu Abdulwahab Izuafa No 4A, ICE Road, Auchi Edo State Tel: 08034037672 E-mail: isabdulwahab@gmail.com auchianddistrictsociety.ican@gmail.com	Ojo Stephen Anuoluwapo No 4A, ICE Road, Auchi Edo State Tel: 0814-570-5075 E-mail: ojo_anuoluwapo@yahoo.com
15	**AWKA & DISTRICT SOCIETY** icanawkadistrict@gmail.co m	EZEOGU CHIAMAKA U. FCA C/o Obi Okechukwu & Co No 73 Ziks Avenue Awka Anambra State	CHIEF Dr. RACHAEL O. ILIEMENA ACA C/o Obi Okechukwu & Co No 73 Ziks Avenue Awka Anambra State

DIRECTORY OF DISTRICT SOCIETIES/CHAPTER CHAIRMAN & SECRETARIES AS OF JULY 8, 2026

DISTRICT SOCIETIES

	Coordinator – Dr Ndukauba Augustine Onyenkwere, M.Sc, FCA	Tel: '07033985622 E-mail: amakaumeh60@gmail.com	Tel: '07031677177 E-mail: rachaelenyi2@gmail.coms
16	**BAUCHI & DISTRICT SOCIETY** icanbauchidistrict@gmail.com **Coordinator –** Mr Jamiu Adeyemi Olakisan, BSc, FCA	Abdulkadir Abubakar, Ph.D, FCA 2a Stable Plaza, Opp. Fidelity Main Branch, Murtala Mohammed Way. Bauchi, Bauchi State. Tel: 08063324517 E-mail: aakatagum@gmail.com	Muritala Zubair 2a Stable Plaza, Opp. Fidelity Main Branch, Murtala Mohammed Way. Bauchi, Bauchi State. Tel: 08068119912 E-mail: murritalaz01@gmail.com
17.	**BENIN & DISTRICT SOCIETY** icanbenindistrict@gmail.com **Coordinator –** Dr Kingsley Ndubueze Ayozie M.Sc, DBA, FCA	Dr.(Mrs.) Ijeoma Chioma Blessing Emuze, FCA Alexander Ogun Street Beside Sazy Filling Station, After Country Home Motel Junction, Sapele Road Benin City Edo State Tel: '07034480066 E-mail: blessie20022002@yahoo..com	David Jerry Oziegbe, PhD, FCA Chukwuka Aliagu, ACA Alexander Ogun Street Beside Sazy Filling Station, After Country Home Motel Junction, Sapele Road Benin City Edo State Tel: '08132053698 E-mail:doziegbe360@gmail.com
18	**BIRNIN KEBBI & DISTRICT SOCIETY** icanbirninkebbidistrict@gmail.com Coordinator- Mallam Babayo Shehu, BSc, FCA	MR YUSUF USMAN JEGA Tel: '07036159694 Email: usmanyusuf44@yahoo.com	Mr . TUKUR YAHAYA Tel: 07036587487 Email: tukurgwandu@yahoo.com
19	**BONNY KINGDOM & DISTRICT SOCIETY** icanbonnykingdomdistrict@gmail.com **Coordinator -** Mrs Seun Ejodame, FCA	Dr Adekunle Cephas Adewale, FCA Admin Block, Federal Polytechnic Of Oil & Gas,Abalamabie Road, Bonny Island, Rivers State Tel: 07034544651 Email: waleasiwaju@yahoo.com	Mr Chidozie Bright Iroanya ACA Admin Block, Federal Polytechnic Of Oil & Gas,Abalamabie Road, Bonny Island, Rivers State Tel: 07035301607 Email:icanbonnykingdom@gmail.com iroanyachidozie@gmail.com

DIRECTORY OF DISTRICT SOCIETIES/CHAPTER CHAIRMAN & SECRETARIES AS OF JULY 8, 2026

DISTRICT SOCIETIES

20	**CALABAR & DISTRICT SOCIETY** icancalabardistrict@gmail.com **Coordinator –** Dr Nurudeen Abubakar Zauro, PhD, ACA	Elder. Christopher Nta ACA 112, Ndidem Usang Iso Road Calabar Cross River State Tel: '07031691889 E-mail obumadu@gmail.com	Mr Chukwuemeka Ekesiobi, ACA 112, Ndidem Usang Iso Road Calabar Cross River State Tel: 08107176301 E-mail: cj.ekesiobi@gmail.com
21	**CAMEROUN & DISTRICT SOCIETY** **Coordinator-** Dr Etofolam Felix Osuji, mni, FCA	Mr Awungjia Christopher FCA B.P. 4036 Douala-Cameroon Tel: +237 676548777 E-mail: cawungjia@acn-pkf.com	Mr. Vutumu Aloysius, FCA B.P. 4036 Douala-Cameroon Tel: +237 67587 1546 / 69960 3162 E-mail: vutumu@yahoo.co.uk; avutumu@sabccm.com;
22	**CANADA & DISTRICT SOCIETY** **Coordinator- Dr Etofolam Felix Osuji, mni, FCA**	Mr. Lucky Adaghe, FCA 3544, 32nd Avenue NE Calgary, Alberta Canada T1Y 6M6 +1 (905) 616-9408 E-mail:chairman@icancanada.net	Mrs Anita Asamudo, FCA 3544, 32nd Avenue NE Calgary, Alberta Canada T1Y 6M6 Tel: +1 (587) 889-1903 E:mail:generalsecretary@icancanada.net; vicechairman@icancanada.net
23	**DALA & DISTRICT SOCIETY** **Coordinator –** Mrs Olufunmilayo Ajoke Olaniyi., M.Sc., ACA	Mr Zaharaddeen Salisu Maigoshi, PhD, FCA Dala, Kano Tel: 08067416696 E-mail: deenmadabo@gmail.com	Bashir Ahmad Sagir, ACA Dala, Kano Tel: '07031939123 Email: bashiahmad08084@gmail.com
24	**DAMATURU & DISTRICT SOCIETY** **Coordinator-** Mallam Lawal Adamu Maikano, M.Sc, FCA	Abdulrahman Alkali Tel: 08065607317 Email: abulumar09@gmail.com	Mr Abubakar Yerima Chabbal, ACA Tel: +2348131671800 Email: chabbalay@gmail.com

DIRECTORY OF DISTRICT SOCIETIES/CHAPTER CHAIRMAN & SECRETARIES AS OF JULY 8, 2026

DISTRICT SOCIETIES

25	**DUTSE & DISTRICT SOCIETY** icandustedistrict@gmail.co m **Coordinator –** Mrs Olufunmilayo Ajoke Olaniyi., M.Sc., ACA	Umar Idris Abdullahi,ACA 1B, Asma'u Plaza Opposite Awajil Filing Station Off Ibrahim Aliyu Bye-Pass Dutse, Jigawa State E-mail: uiabdullahi2000@gmail.com Tel: '08037257414	Musbahu Inuwa Adam, ACA 1B, Asma'u Plaza Opposite Awajil Filing Station Off Ibrahim Aliyu Bye-Pass Dutse, Jigawa State E-mail: musbahuinuwaadam@gmail.com Tel: 08032349713
26	**EKET & DISTRICT SOCIETY** icaneketdistrict@gmail.com **Coordinator –** Dr Nurudeen Abubakar Zauro, PhD, ACA	Barr. Mrs. Udeme Victor Bob 2nd Floor, 45 Liverpool Road, Eket, Akwa Ibom State, P. O. Box 1158 Tel: '08064208220 Email: udemebob@gmail.com eketdistsociety.ican@gmail.com	William Nyah ACA. 2nd Floor, 45 Liverpool Road, Eket, Akwa Ibom State, P. O. Box 1158 Tel: '09018526442 Email: willynyah33@gmail.com
27	**EKPOMA & DISTRICT SOCIETY** icanekpoma@gmail.com **Coordinator -** Dr Kingsley Ndubueze Ayozie M.Sc, DBA, FCA	Mr Frank Orumwense, FCA Chairman, Ekpoma and District Society Blazing Torch Guest House, Emaudo Egoro Road Ekpoma. Edo State Tel: '08037079220 E-Mail: franluck12@gmail.com	Mr Yemi Osagbakhomwen, ACA Secretary, Ekpoma and District Society Blazing Torch Guest House, Emaudo Egoro Road Ekpoma. Edo State Tel: '08161819548 E-Mail: yemi.osagbakhomwen16@gmail.com
28	**ENUGU & DISTRICT SOCIETY** icanenugudistrict@gmail.com **Coordinator –** Njum Nnennaya Uma-Onyemenam (Dr.) FCA	Emmanuel Anyim FCA ICAN Enugu Zonal Liaison Office building Nos 5, Coren Drive Independence Layout Beside IMT Gate Enugu Enugu State Tel: '08037987239, 08120274882 E-mail: chairman.enugudistrictican@yahoo.com anyimaemma@gmail.com	Mrs. Okorie, Ngozi Irene FCA ICAN Enugu Zonal Liaison Office building Nos 5, Coren Drive Independence Layout Beside IMT Gate Enugu State Tel: '08036760723 E-mail: irenecharles831@yahoo.com
29	**EPE & DISTRICT SOCIETY** icanepedistrict@gmail.com **Coordinator –** Dr Tobi Abiola, mni, PhD., FCA	ADEKOYA Adesanya Augustine FCA Plaza, TJunctionEpe, Lagos State Tel: 08023255386 Email: sanyaaustine08@yahoo.com	Gafar B.O.K Erinfolami FCA Plaza, T Junction, Epe, Lagos State Tel: 08023458518 Email: gafarerinfolami@gmail.com

DIRECTORY OF DISTRICT SOCIETIES/CHAPTER CHAIRMAN & SECRETARIES AS OF JULY 8, 2026

DISTRICT SOCIETIES

30	**GOMBE & DISTRICT SOCIETY** icangombedistrict@gmail.com **Coordinator –** Mrs Olufunmilayo Ajoke Olaniyi., M.Sc., ACA	Dr Ibrahim Hamidu ACA Suit 11 & 12 Adamu Fura House, Biu Road, Gombe Gombe State Tel: 08028542964 E-mail: ibraheemh509@gmail.com	Shehu Muhammad Hashidu ACA Suit 11 & 12 Adamu Fura House, Biu Road, Gombe Gombe State Tel: 07034585939 E-mail: mshashidu@gmail.com
31	**GUSAU & DISTRICT SOCIETY** **Coordinator-** Mallam Babayo Shehu, BSc, FCA	Bawa Idris Alhaji ACA Tel: 08069275455 Email: idrisalhajibawa@gmail.com	Dr. Mutiu Bakare FCA Tel: 08033320049 Email: mutiubakare@gmail.com
32	**GWAGWALADA & DISTRICT SOCIETY** icangwagwaladadistrict@gmail.com **Coordinator –** Air Vice Marshal Abubakar I. Adamu, mni, MSc, FCA	Mr. Osanaiye Abel Olayemi, FCA, Email: yemiosanaiye@yahoo.com Tel: '08022175495	Mr Usman Ibrahim Zambuk, ACA c/o Mr Sosanwo Akinwumi PMB 228 University of Abuja Teaching Hospital Gwagwalada Abuja Email: ibrahimati1244@gmail.com Tel: '07063070569
33	**IBADAN & DISTRICT SOCIETY** icanibadandistrict@gmail.com; icanibadan@yahoo.com **Coordinator –** Dr David Olugbenga Omidiji Ph.D, FCA	Mrs. Salome Ajayi Olabimpe District Secretariat No. 23, Adanla Junction, off Sango-Eleyele Expressway, Gbaremu, Ibadan Tel: 0805 523 0551 E-mail: lomebim2@yahoo.co.in	Mr. Popoola Oluwafemi District Secretariat No. 23, Adanla Junction, off Sango-Eleyele Expressway, Gbaremu, Ibadan Tel: 0805 351 1069 E-mail: femmyjohn777@gmail.com
34	**IFAKO/IJAIYE & DISTRICT SOCIETY** **Coordinator** – Mr Daniel Chijindu Awazie, MSc, FCA	Olofinsawe Phillips Alaba 34, Kodesho Street, Ikeja Lagos Tel: 07034955653 E-mail: phillipsolofinsawe@gmail.com	BADMOS Shuaib Babalola ICAN Ifako/Ijaiye & DS Tel: 08024304435 Email: chiefshuaib@yahoo.com
35	**IFE & DISTRICT SOCIETY** icanife@gmail.com; **Coordinator** – Dr Linda Chunwe Victor-Akpan, FCA	Akamo Abosede Adetilewa Ile- Ife Osun State Tel: 07030124802 E-mail: tilewa49@gmail.com	Adeoye Olasoji Awe, FCA Ile- Ife Osun State Tel: 0868933705 E-mail: icanife@gmail.com; adeoyeolasoji46@gmail.com

DIRECTORY OF DISTRICT SOCIETIES/CHAPTER CHAIRMAN & SECRETARIES AS OF JULY 8, 2026

DISTRICT SOCIETIES

36	**IJEBU-ODE & DISTRICT SOCIETY** icanijebuodedistrict@gmail.com	YUSUF N. IDOWU, ACA Comfort Olujumoke Eyitayo ICAN Resource Centre ACO Estate, Imodi Imosan road Ijebu – Ode Ogun State	IDOWU IBIKUNLE B., FCA Comfort Olujumoke Eyitayo ICAN Resource Centre ACO Estate, Imodi Imosan road Ijebu – Ode Ogun State
	Coordinator – Rotn. Francis Chavwuko Okoro, MBA, FCA	Tel: 08077514664 E-mail: idowunurudeen@gmail.com	Tel.: 08056280338 E-mail: ibikunleid@gmail.com
37	**IKEJA & DISTRICT SOCIETY** ican.ikejadistrictsociety@gmail.com; **Coordinator** – Mr Tajudeen Adewale Olayinka BSc, MBF, FCA	Mr Kazeem Ojugbele, FCA ICAN District Office 4, Araromi Street, Off Oduyemi Street Anifowoshe Street Ikeja Lagos State Tel: 0802 303 1940 Email: ojugbelekazeem1@gmail.com	Sir Victor Adielechi, FCA ICAN District Office 4, Araromi Street, Off Oduyemi Street Anifowoshe Street Ikeja Lagos State Tel: '0803 539 7429 E-mail: vadielechi@gmail.com
38	**IKOM OGOJA & DISTRICT SOCIETY** icanikom.ogoja@gmail.com; **Coordinator** – Dr Nurudeen Abubakar Zauro, PhD, ACA	M Akwuyia, Celestine Ugar Ph.D, FCA Ikom-Ogoja Cross Rivers State Tel: 08032779571 E-mail: cele2ril@yahoo.com	Mr Eyam Okey Ikom-Ogoja Cross Rivers State Tel: 08062681735 E-mail: eyamokey16@yahoo.com
39	**IKORODU & DISTRICT SOCIETY** icanikorodudistrict@gmail.com **Coordinator** – Dr Tobi Abiola, mni, PhD., FCA	Kareem Adegoke, FCA LSDPC, Low Cost Housing Estate, Opposite Oriwu Club, Along Sagamu Road, Ikorodu Lagos State Tel: 08068180947 E-mail: kareemadegoke@gmail.com	Samuel Anene, ACA LSDPC, Low Cost Housing Estate, Opposite Oriwu Club, Along Sagamu Road, Ikorodu, Lagos State. Tel: 08028330392 E-mail: sammysynergy3@gmail.com icanikorodu@gmail.com
40	**IKOT EKPENE & DISTRICT SOCIETY** **Coordinator** – Dr Nurudeen Abubakar Zauro, PhD, ACA	Enoima Abraham PhD,FCA Ikot Ekpene Akwa Ibom State Tel: '08105544451 E-mail: enoima.abraham@gmail.com	Joseph Udofia, ACA Ikot Ekpene Akwa Ibom State Tel: '07035690780 E-mail: joeudofia@outlook.com

DIRECTORY OF DISTRICT SOCIETIES/CHAPTER CHAIRMAN & SECRETARIES AS OF JULY 8, 2026

DISTRICT SOCIETIES

41	**IKWUANO & DISTRICT SOCIETY** **Coordinator –** Dr Oluseyi Oladimeji Olanrewaju Ph.D., FCA	Onuoha Emelike Charles, FCA Ikwuano Abia State. Tel: 08039280324 E-mail: emperorcharles22@gmail.com	Agbalamah David, FCA Ikwuano Abia State. Tel: 08063771240 E-mail: davidagbalamah@gmail.com
42	**ILARO & DISTRICT SOCIETY** icanilarodistrict@gmail.com **Coordinator –** Mr Oladele Nuraini Oladipo, FCA	Areola Olufunso Peter FCA Civic Centre Federal Polytechnic Ilaro, Ogun State Tel: '08161215150. E-mail: funsshy13@gmail.com	Dr Ademola Emmanuel Akinyele ACA Civic Centre Federal Polytechnic Ilaro, Ogun State Tel: 08033778868. Email: demoladelord2003@gmail.com
43	**ILESA & DISTRICT SOCIETY** icanilesadistrict@gmail.com **Coordinator –** Dr Linda Chunwe Victor-Akpan, FCA	Mr. Junaid Rasheed Adewale, FCA A25, Isokun Street Oke - Isa, Ilesa Osun State Tel: 08037252723 Email: junaidewale2@yahoo.co.uk	Mr. GBADAMOSI SAKA TUNDE, ACA A25, Isokun Street, Oke - Isa, Ilesa Osun State Tel: 08066119450 Email: gbadamosi.saka@yahoo.com
44	**ILORIN & DISTRICT SOCIETY** Ilorindistrict.ican@gmail.co m; icanilorindistrict@gmail.co m **Coordinator –** Mr Biodun Adedeji, FCA	Dr. Abdulrasheed Taiwo ABDULLAHI, FCA C/o Abel Aiyedogbon & Co 30 Muritala Mohammed Way Opposite Government Secondary School (GSS) Ilorin Kwara State. Tel: 08023949506 Email: abdulrasheed_t2000@yahoo.com	Dr. Mohammed Kabir Hamzat C/o Abel Aiyedogbon & Co 30 Muritala Mohammed Way Opposite Government Secondary School (GSS) Ilorin Kwara State. Tel: 08038921797 Email: hamzatkabir8@gmail.com
45	**ILUPEJU/GBAGADA & DISTRICT SOCIETY** icanilupejugbagadadistrict@gmail.com **Coordinator –** Dr Obal Usang Edet Usang, Ph.D., FCA	Dr. Olusegun Ishola 15 Isheri Road, Avis Bus Stop, Aguda, Ogba, Lagos Tel: 08023416957 Email: isholaolusegun@gmail.com	AKINLALU Olugbenga Samuel 15 Isheri Road, Avis Bus Stop, Aguda, Ogba, Lagos Tel: 08028635598 Email: Olugbenga.akinlalu@yahoo.com
46	**IRELAND & DISTRICT SOCIETY** icandistrict.roi@gmail.com **Coordinator –** Dr Etofolam Felix Osuji, mni, FCA	Mr Kayode Popoola,FCA Ireland & District Society, 5/6 Palace street, Drogheda, Co. Louth Republic of Ireland Tel: +353(86) 3372841 Email: kapol2002@gmail.com	Mr Aderemi Sotunbo ACA Ireland & District Society, 5/6 Palace street, Drogheda, Co. Louth Republic of Ireland Tel: +353(89) 9833443 Email: aderemi_sotunbo@yahoo.co.uk

DIRECTORY OF DISTRICT SOCIETIES/CHAPTER CHAIRMAN & SECRETARIES AS OF JULY 8, 2026

DISTRICT SOCIETIES

47	**JALINGO & DISTRICT SOCIETY** icanjalingodistrict@gmail.co m **Coordinator** – Mrs Nyakno Ololade Oluokun, M.Sc, FCA	Angyu Ruth, ACA Falack &Co(Chartered Accountants) Flat 3, N.U.T Secretariat, No 34 Donga road Jalingo, Taraba State Tel: 08030765234 E-mail: ruthmamai52@gmail.com	Joseph Danasabe Fwachabe, ACA Flat 1, N. U. T. Secretariat, No. 34 Donga Road Jalingo, Taraba State Tel: 08138203131 E-mail: jfwachabe@gmail.com
48	**JOS & DISTRICT SOCIETY** icanjosdistrictsociety@gmail.co m www.icanjosdistrict.org **Coordinator –** Mr Jamiu Adeyemi Olakisan, BSc, FCA	Dawuk Walshak Danjuma 2nd Floor, Federal Mortgage Bank of Nigeria Building, Secretariat Junction, Opposite NNPC Mega Station, Jos Plateau State Tel : 08038650450 E-mail: walshak4real2009@yahoo.com	Emadago Sunday 2nd Floor, Federal Mortgage Bank of Nigeria Building, Secretariat Junction, Opposite NNPC Mega Station, Jos Plateau State Tel: 08037653551 E-mail: emadago.sunday@yahoo.com
49	**KUBWA & DISTRICT SOCIETY** icankubwa@gmail.com **Coordinator –** Chief Chibuzor Noel Anyanechi, BSc, MBA, FCA	Mr Emmanuel Salako B. FCA C/o Government Secondary School Phase 4 Kubwa, Abuja Tel: '08034456053 E-mail: salako.babawale@yahoo.com	Mr. Adewumi Sunday Ebenezer ACA C/o Government Secondary School Phase 4 Kubwa, Abuja Tel: Email: sundayade.nosdra@gmail.com
50	**KADUNA & DISTRICT SOCIETY** icankadunadistrict@gmail.com **Coordinator –** Mr Jamiu Adeyemi Olakisan, BSc, FCA	Mr. ABDUL-AZEEZ OLADELE OLAYANJU, FCA 5th Floor, Turaki Ali House(Behind 10 Storey), Ahmadu Bello Way, Kaduna Tel: '08037880359 E-mail: abdulazeezolayanju@gmail.com	MR MUJEEB ABDULRAUF, FCA 5th Floor, Turaki Ali House(Behind 10 Storey), Ahmadu Bello Way, Kaduna Tel: 08033496299 E-mail: mjade26us@yahoo.com
51	**KANO & DISTRICT SOCIETY** icankanodistrict@gmail.com **Coordinator –** Mrs Olufunmilayo Ajoke Olaniyi., M.Sc., ACA	Jamilu Abdullahi Daihur ICAN Centre Murtala Mohammed Library Complex Ahmadu Bello Way Nasarawa GRA Kano State Tel: '08069735878 E-mail: jamiluad@yahoo.com	Najib Muhammad Lawan ICAN Centre Murtala Mohammed Library Complex Ahmadu Bello Way Nasarawa GRA Kano State Tel: 08033502022 E-mail: Jievson2014@gmail.com

DIRECTORY OF DISTRICT SOCIETIES/CHAPTER CHAIRMAN & SECRETARIES AS OF JULY 8, 2026

DISTRICT SOCIETIES

52	**KATSINA & DISTRICT SOCIETY** icankastinadistrict@gmail.com **Coordinator –** Mallam Babayo Shehu, BSc, FCA	Mr. ABDU, Abubakar 193, IBB way, Beside Polaris Bank Kofar Kaura Katsina Katsina State Tel: '08037992364 E-mail:	Mr. EKUNDAYO, Oyindamola Olusegun 193, IBB way, Beside Polaris Bank Kofar Kaura Katsina Katsina State Tel: '07030262114 E-mail:
53	**LAFIA & DISTRICT SOCIETY** icanlafiadistrict@gmail.com **Coordinator –** Mr Michael Daudu, FCA	Haruna Titus Ashiki, ACA No. 2, UAC Road, Lafia, Nasarawa State Tel: 08036445462 E-Mail: titushashiki@gmail.com	Silas Marie Fagson, ACA No. 2, UAC Road, Lafia, Nasarawa State Tel: 08036566082 E-mail: riesilas@gmail.com
54	**LAGELU & DISTRICT SOCIETY** **Coordinator –** Dr David Olugbenga Omidiji Ph.D, FCA	Elder Patterson Ariemuduigho, FCA PDOA House, Baale Street, Elewura,Challenge, Ibadan, Oyo State Tel: 0805 958 9954 E-Mail: patariemus@yahoo.com	Sulaiman Hezekiah Oyeyemi, FCA PDOA House, Baale Street, Elewura,Challenge, Ibadan, Oyo State Tel: 08173029469 E-mail: olubunmioyee@yahoo.com
55	**LAGOS & DISTRICT SOCIETY** icanlagosdistrict@gmail.com; icanlagosanddistrict@yahoo.com **Coordinator –** Mr Tajudeen Adewale Olayinka BSc, MBF, FCA	Mrs.Bukunola Akinmoladun, FCA C/o ICAN District Office Olorunda House Fifth Floor, 106/110, Lewis Street, Off Okesuna Street Obalende, Lagos Tel: 08033048711 E-mail: bakinmoladun@bmoandco.com	Mrs. Tai Oshisanya, FCA C/o ICAN District Office Olorunda House Fifth Floor, 106/110, Lewis Street, Off Okesuna Street Obalende, Lagos Tel: 08037543096 E-mail: tai_oshisanya202@yahoo.com generalsecretary.icanlagos@gmail.com
56	**LAGOS MAINLAND & DISTRICT SOCIETY** icanlagosmainlanddistrict@gmail.com **Coordinator** Mr Tajudeen Adewale Olayinka BSc, MBF, FCA	Okorie Ukpabi Helen ICAN District Society Office 259, Borno Way, (3rd Floor) Adekunle Ebute Metta Lagos State Tel: '08034406583 E-mail: icanlmds@yahoo.co.uk, leenouk@gmail.com	Shobowale Akindele Oluwagbotemi ICAN District Society Office 259, Borno Way, (3rd Floor) Adekunle Ebute Metta Lagos State Tel: '08028756255 E-mail: icanlmds@yahoo.co.uk, akinshobaba@gmail.com
57	**LEKKI & DISTRICT SOCIETY** icanlekkianddistrict@gmail. com **Coordinator - Dr Obal Usang Edet Usang, Ph.D., FCA**	ADEYEMI RICHARD ADEDIRAN Suite C13, D Cherub Mall, Km 18, Lekki-Epe Expressway, Alpha Beach, Eti-Osa LGA Lagos Tel: '07034036342 E-mail: adeyemi.adediran.ng@gmail.com	ONENE OSILA OBELE-OSHOKO Suite C13, D Cherub Mall, Km 18, Lekki-Epe Expressway, Alpha Beach, Eti-Osa LGA Lagos Tel: '08038632577 E-mail: osila@osila4real.com

DIRECTORY OF DISTRICT SOCIETIES/CHAPTER CHAIRMAN & SECRETARIES AS OF JULY 8, 2026

DISTRICT SOCIETIES

58	**LOKOJA & DISTRICT SOCIETY** icanlokojadistrict@gmail.co m	Dr Acho Yunusa First Floor, Galaxy Plaza, Opposite Federal University Lokoja, Adankolo Campus,	Fanope Roseline Olubunmi First Floor, Galaxy Plaza, Opposite Federal University Lokoja, Adankolo Campus,
	Coordinator – Mr Michael Daudu, FCA	Lokoja, Kogi State. Tel: 08035292373 E-mail: achoyunusa1@gmail.com	Lokoja, Kogi State. Tel: 08033820800 E-mail: olublisa@gmail.com
59	**LUGBE & DISTRICT SOCIETY** **Coordinator –** Air Vice Marshal Abubakar I. Adamu, mni, MSc, FCA	Pst Olumuyiwa Yemi Oyeniyi Olive Group Ltd. Plot 1970, Algiers Street, Suite 101 Copper House, Zone 5, FCT Tel: 08033589440 E-mail: yoyeniyi@yahoo.com	BASIRU Olumuyiwa Joshua Tel: '08062073630 Emaill: olumuyiwabasiru@yahoo.com
60	**MAIDUGURI & DISTRICT SOCIETY** **icanmaidugur @gmail.com;** **Coordinator** - Mallam Lawal Adamu Maikano, M.Sc, FCA	Mr Tijani Alkali, ACA ICAN Regional Office, Maiduguri, Adjacent Musa Usman Secretariat, Opposite Heasan Gas Station, Maiduguri, Borno State Tel: 07038364051 E-mail:	Dr. Babagana Abba, ACA ICAN Regional Office, Maiduguri, Adjacent Musa Usman Secretariat, Opposite Heasan Gas Station, Maiduguri, Borno State Tel: 08035665834 E-mail:
61	**MAKURDI & DISTRICT SOCIETY** icanmakurdidistrict@gmail.com; makurdidistrict2020@gmail.com **Coordinator** – Mr Michael Daudu, FCA	Aluashima Shirley Adedzwa FCA Intercontinental College of Technology New Otukpo road, Makurdi Benue State Tel : +234 703 656 1596 E-mail: alushiedu@yahoo.com	Dr. Onmikpa Andrew ACA Intercontinental College of Technology New Otukpo road,Makurdi Benue State Tel: 08036258316 E-mail: andyonmikpa@yahoo.com
62	**MALAYSIA & DISTRICT SOCIETY** **Coordinator –** Dr Etofolam Felix Osuji, mni, FCA	Asst. Prof. Oluwatoyin Popoola, FCA 57A Taman Teja, Jalan Teja 8/3, 06010, Changlun, Kedah, Malaysia Tel: +60164354874, +2348033284641 Whatsapp- +60163206413 E-mail: chairman@ican-malaysia.org; info@ican-malaysia.org	Dr Abdulmalik Salau, CPA 57A Taman Teja, Jalan Teja 8/3, 06010, Changlun, Kedah, Malaysia Tel: +60176197280; +2349069193988 E-mail: general.secretary@ican-malaysia.org
63	**MINNA & DISTRICT SOCIETY** icanminnadistrict@gmail.co m **Coordinator –** Mr Michael Daudu, FCA	Mue Oryina Ephraim C/o Haruna Yahaya & co. Chartered Accountants Ahmadu Bello House Shiroro road, Minna ,Niger State Tel: '08036135264 E-mail: ephraimmue@gmail.com	Haj Maryam Haruna FCA C/o Haruna Yahaya & co. Chartered Accountants Ahmadu Bello House Shiroro road, Minna , Niger State Tel: 08030612115 E-mail: maryam@harunayahaya.org

DIRECTORY OF DISTRICT SOCIETIES/CHAPTER CHAIRMAN & SECRETARIES AS OF JULY 8, 2026

DISTRICT SOCIETIES

64	**MOWE & DISTRICT SOCIETY** icanmoweds@gmail.com **Coordinator –** Rotn. Francis Chavwuko Okoro, MBA, FCA	Anthony Asishana SANNI, FCA 166, Mowe - Ofada Road, Adjacent DG Event Center, Abule Egun Bus Stop, Mowe, Obafemi Owode Local Government, Ogun State Tel: 08023023241 E-mail: sannianthony@yahoo.com	Olusanjo ABIKOYE, FCA 166, Mowe - Ofada Road, Adjacent DG Event Center, Abule Egun Bus Stop, Mowe, Obafemi Owode Local Government, Ogun State Tel: '08033346197 E-mail: olusanjoabikoye@yahoo.com
65	**NEKEDE & DISTRICT SOCIETY** **Coordinator –** Dr Oluseyi Oladimeji Olanrewaju Ph.D., FCA	Dr. Anyanwu, Jonathan C Federal Polytechnic Nekede, Imo State Tel: '08034513615 E-mail: chinemerem36@yahoo.com	Enaholo, Christopher Okehigbemen Federal Polytechnic Nekede, Imo State Tel: '08137412782 E-mail: chrisitohan@gmail.com
66	**NNEWI & DISTRICT SOCIETY** **Coordinator –** Dr Ndukauba Augustine Onyenkwere, M.Sc, FCA	Moneke Wilfred Uzochukwu, FCA Afro-Asia Ind. Ltd, Chicason Group Umudim Nnewi, Anambra State Tel: '08068028849 E-mail: uzochuks07@yahoo.com	Mr. Michael Chukwunonso Nwankwo, ACA Afro-Asia Ind. Ltd, Chicason Group Umudim Nnewi, Anambra State Tel: +2348037371917 E-mail: michnonso@gmail.com
67	**NSUKKA & DISTRICT SOCIETY** icannsukkadistrict@gmail.c om **Coordinator –** Njum Nnennaya Uma-Onyemenam (Dr.) FCA	Dr. Emehelu Pilomina, FCA c/o Bursary Department University of Nigeria Nsukka Enugu State Tel: '08036832220 E-mail: philomina.emehelu@unn.edu.ng	Ms. Nwafor Obianuju, FCA C/oBursary Department University of Nigeria Nsukka Enugu State Tel: '08037389012 E-mail: uju.nwafor@unn.edu.ng
68	**NYANYA-MARARABA & DISTRICT SOCIETY** icannyanyamararabadistrict @gmail.com **Coordinator –** Chief Chibuzor Noel Anyanechi, BSc, MBA, FCA	Mr. Christopher Daniel Chukwudi FCA Abuja Children's Home, 27 George Akume Road, Karu, Abuja Tel: '08038564431 Email: Christopherdaniel791@yahoo.com	OBAJE JIBRIN FRIDAY FCA Abuja Children's Home, 27 George Akume Road, Karu, Abuja Tel: 08035922439 Email: obajef@gmail.com
69	**OBIO AKPOR & DISTRICT SOCIETY** **Coordinator –** Mrs Seun Ejodame, FCA	Mr. Success Gabriel FCA Obio-Akpor Rivers State Tel: 08034843375 Email: icanobioakpor@gmail.com	Mrs Adaobi Akuagba, ACA Obio-Akpor Rivers State Tel: 07066770023 Email: icanobioakpor@gmail.com

DIRECTORY OF DISTRICT SOCIETIES/CHAPTER CHAIRMAN & SECRETARIES AS OF JULY 8, 2026

DISTRICT SOCIETIES

70	**OFFA & DISTRICT SOCIETY** icanoffadistrict@gmail.com **Coordinator –** Mr Biodun Adedeji, FCA	Olurebi Monsuru Oladimeji FCA Awa Ibraheem ICAN Resource Centre Behind Freedon Hotel Along Offa Traditional Council Secretariat Street Offa Kwara State Tel: '08028517125 Email: almosor4u@gmail.com	OGUNWOLE Adeniyi Emmanuel (FCA) Awa Ibraheem ICAN Resource Centre Behind Freedon Hotel Along Offa Traditional Council Secretariat Street Offa, Kwara State Tel: 08057332382 Email: emma_ade@ymail.com
71	**OGBA OJODU & DISTRICT SOCIETY** contacticanogbaojodu@gmail.com **Coordinator –** Mr Daniel Chijindu Awazie, MSc, FCA	Dr. Olalekan Osinowo, FCA ICAN Ogba/Ojodu & District Society c/o OGE Professional Service Ltd 15 Isheri road, Avis Bus Stop Aguda-Ogba, Ikeja Lagos Tel: +234 082 222 1638 Email: lekanosinowo@yahoo.com	Mrs. Akinade Omolola Mopelola, ACA ICAN Ogba/Ojodu & District Society c/o OGE Professional Service Ltd 15 Isheri road, Avis Bus Stop Aguda-Ogba, Ikeja Lagos Tel: +2348053451793 Email: mololaakinade@gmail.com
72	**OGBOMOSO & DISTRICT SOCIETY** icanogbomosodistrict@gmail.com **Coordinator –** Mr Biodun Adedeji, FCA	Alh. Wasiu Abiodun GANIYU Alhaji Shittu Building, Oke Aanu Junction, Ogbomoso, Oyo State Tel: 08033896022 E-mail: waganiyu@lautech.edu.ng	Mr. Taiwo Oladiran AJALA Alhaji Shittu Building, Oke Aanu Junction, Ogbomoso, Oyo State Tel: '08035311166 E-mail: taiwobank2002@yahoo.com
73	**OJO, BADAGRY,AGBARA (O.B.A) & DISTRICT SOCIETY** **Icanojoagbarabadagrydistrict@gmail.com; icanobadistrict@yahoo.com** **Coordinator –** Mrs Miema Akpa, FCA	IKUESAN Gilbert Olabode ICAN O.B.A & District Km 26, Badagry Express Way 2nd Floor, Bayuf Bus Stop Opposite SSS Premises Ijanikin Lagos State Tel: '08056924104 E-mail: ikuesanbode@gmail.com	AGBEYIHANNE Aseph Kolawole ICAN O.B.A & District Km 26, Badagry Express Way 2nd Floor, Bayuf Bus Stop Opposite SSS Premises Ijanikin Lagos State Tel: 08038239258 E-mail: aseph.agbeyihanne@gmail.com
74	**OKITIPUPA & DISTRICT SOCIETY** **Coordinator –** Mrs Olaitan Babatunde, FCA	Princess Temidayo Olajumoke Olowolayemo,FCA Olusegun Agagu University of Science and Technology, Okitipupa Ondo State Tel: 08033583680 E-mail: anointedexcellency21@gmail.com	Adeolu T. Mayaki, Ph.D, ACA Olusegun Agagu University of Science and Technology, Okitipupa Ondo State Tel: '08032053238 E-mail: mayakiadeoluthompson@gmail.com
75	**OLUYOLE & DISTRICT SOCIETY** **Coordinator –** Dr David Olugbenga Omidiji Ph.D, FCA	Dr. Olawale Samson Dopemu ICAN Oluyole & District Ibadan Oyo State Tel: 08039402136 E-mail: dopson775@yahoo.com;	Tolulope Adenike Olatoyan ICAN Oluyole & District Ibadan Oyo State Tel: '08934700295 E-mail: toluolatoyan@gmail.com

DIRECTORY OF DISTRICT SOCIETIES/CHAPTER CHAIRMAN & SECRETARIES AS OF JULY 8, 2026

DISTRICT SOCIETIES

76	**ONDO & DISTRICT SOCIETY** **Coordinator –** Mrs Olaitan Babatunde, FCA	Dr. Muritala Steve Oluwanife. Shittu, FCA Tel: +234 803 459 7628 Email: mso.shittu@unimed.edu.ng	Mr. Gbemisola Morounmubo Ajayi Tel: +234 7032930653 Email: gbemmyajayi70@yahoo.com
77	**ONITSHA & DISTRICT SOCIETY** icanonitshadistrict@gmail.com **Coordinator –** Dr Ndukauba Augustine Onyenkwere, M.Sc, FCA	Mr. Anyanwu Maduforo Canice FCA Onitsha Business School No. 19 Lady Regina Nwankwu Avenue GRA Onitsha Anambra State Tel: 08033560684 E-mail: canyanya2021@gmail.com	Mr. Kalu Udo ACA Onitsha Business School No. 19 Lady Regina Nwankwu Avenue GRA Onitsha Anambra State Tel: '08063752861 E-mail: icanonitshads@gmail.com
78	**OSOGBO & DISTRICT SOCIETY** icanosogbodistrict@gmail.com **Coordinator –** Dr Linda Chunwe Victor-Akpan, FCA	MOMODU, SAMUEL AIGBOKHAI FCA Room 31, 2nd Floor, Afi-Adura Shopping Complex, Alekuwodo Osogbo Osun State Tel: '08139635010 E-mail: momoduokhai@gmail.com	Oyeleke Wasiu Olajide, FCA Room 31, 2nd Floor, Afi-Adura Shopping Complex, Alekuwodo Osogbo Osun State Tel: '08034383769 E-mail: oyelekewasiu08@yahoo.com
79	**OTA & DISTRICT SOCIETY** icanota2017@gmail.com	Mr. Isaac Adebukola LAMBO, FCA C/o Akiode Semiu & Co 187, Iganmode Road Opposite AUD Senior Secondary School	Mrs. Caroline Adesola SOBANDE, FCA C/o Akiode Semiu & Co 187, Iganmode Road Opposite AUD Senior Secondary School
	Coordinator - Mr Oladele Nuraini Oladipo, FCA	Ota Ogun State Tel: '08033386196 E-mail : proflambo@yahoo.com	Ota Ogun State Tel: 09168505062 Email: carolinesobande2012@gmail.com
80	**OWERRI & DISTRICT SOCIETY** icanowerridistrict2021@gmail.com **Coordinator –** Dr Oluseyi Oladimeji Olanrewaju Ph.D., FCA	Dr. Mrs. Law-Biaduo Ifeyinwa FCA Nigerian Institution of Surveyors Building 2nd Floor, Plot 1 Etok Avenue Behind Imo SUBEB/BERELINKS Fuel Station Off PH road Owerri Imo State Tel: 0803 323 9726 E-mail: ifylawbiaduo2@gmail.com	Obiefule Angela Chikaodi ACA Nigerian Institution of Surveyors Building 2nd Floor, Plot 1 Etok Avenue Behind Imo SUBEB/BERELINKS Fuel Station Off PH road Owerri Imo State Tel: 08039343217 E-mail: onwuezebe@yahoo.com

DIRECTORY OF DISTRICT SOCIETIES/CHAPTER CHAIRMAN & SECRETARIES AS OF JULY 8, 2026

DISTRICT SOCIETIES

81	**OWO-OSE & DISTRICT SOCIETY** icanowoose@gmail.com **Coordinator –** Mrs Olaitan Babatunde, FCA	Dr. Kayode Ismaila ASHAJU, FCA Accounting Laboratory Rufus Giwa Polytechnic, Owo Ondo state, Nigeria Tel: '08033829469 E-mail: olugbenga_jinadu@rugipo.edu.ng; okoaduuke432@gmail.com	Ademola Johnson OMOOLORUN, FCA Accounting Laboratory Rufus Giwa Polytechnic, Owo Ondo state, Nigeria Tel: '07033958764 E-mail: adetounmola@gmail.com
82	**OYO & DISTRICT SOCIETY** icanoyodistrict@gmail.com **Coordinator –** Dr David Olugbenga Omidiji Ph.D, FCA	Olayiwola Fatima Oyerinde, FCA 1st Floor, Ifedapo Cooperative House Tobacco Area,Oyo, Oyo State Tel: '07033439895 Email: olayiwolafat2019@gmail.com	Sulaiman Ally Abolore, ACA 1st Floor, Ifedapo Cooperative House Tobacco Area,Oyo, Oyo State Tel: '08050309096 Email: allysulaimon@gmail.com
83	**PORT HARCOURT & DISTRICT SOCIETY** icanportharcourtdistrict@gmail.com **Coordinator –** Mrs Seun Ejodame, FCA	Collins Weje, FCA 1st Floor, Leventis Building 6, Nnamdi Azikiwe Road Port Harcourt Rivers State Tel: 08033102768 E-mail: collywey@yahoo.com	Dr. Chinedu M. Nwachukwu, FCA 1st Floor, Leventis Building 6, Nnamdi Azikiwe Road Port Harcourt Rivers State Tel : '08064668525 E-mail: chinedunwachukwu82@yahoo.com icanphc@gmail.com
84	**REMO & DISTRICT SOCIETY** icanremodistrict@gmail.com **Coordinator-** Rotn. Francis Chavwuko Okoro, MBA, FCA	Mr Abiodun Kalejaiye, FCA C/ O Master Planners Associates , Remo Methodist High School Compound , IJOKUN, Sagamu , Ogun State Tel:08106140476 E,mail: fak.kalenson@gmail.com	Mr. Olufemi Adefala , FCA Babcock University , Ilishan Remo, Ogun State . Tel: 08033657669 Email: oluwafemi@adefala.com
85	**SOKOTO & DISTRICT SOCIETY** icansokotodistrict@gmail.com **Coordinator –** Mallam Babayo Shehu, BSc, FCA	Adeboye Oluwakayode Plot 15 Kano road,Abdulkareem & Co. Opposite CBN, Sokoto Tel: '08028756277 E-Mail: danny_kay2003@yahoo.com	Bello Ganiyu Leke Plot 15 Kano road, Abdulkareem & Co. Opposite CBN, Sokoto Tel: '08059190669;08023451508 E-Mail: profleke1@yahoo.com
86	**SOUTH AFRICA & DISTRICT SOCIETY** **Coordinator –** Dr Etofolam Felix Osuji, mni, FCA	Prof. Lawrence Ogechukwu Obokoh, FCA Tel: '+27817396034 E-Mail: Lechukwu2001@yahoo.coms	Mr. Ohiwe-ei Felix Unuigbe, FCA Tel: '+27 73 348 4068 E-Mail: ohiadeunu@gmail.com
87	**SURULERE & DISTRICT SOCIETY** **Coordinator –** Dr Obal Usang Edet Usang, Ph.D., FCA	Tosin Akinwunmi, FCA 30b, Oke-Onijo Street, Off Ogunlana Street, Ijeshatedo Surulere Lagos State. Tel: '0806 214 4499 E-Mail: icansuruleredistrictsociety@gmail.com	Dcns Bose Ogunjobi, FCA 30b, Oke-Onijo Street, Off Ogunlana Street, Ijeshatedo Surulere Lagos State. Tel: '0701 348 9758 E-Mail: bosejaiye@yahoo.com

DIRECTORY OF DISTRICT SOCIETIES/CHAPTER CHAIRMAN & SECRETARIES AS OF JULY 8, 2026

DISTRICT SOCIETIES

88	**TRANS-AMADI & DISTRICT SOCIETY** **Coordinator –** Mrs Seun Ejodame, FCA	Erhunmwunsee Eunice Ofure, FCA Ikwerre Rivers State Tel: 0803 884 6024 E-mail: niceofure@yahoo.com	Mrs Victoria Obioha, ACA Ikwerre Rivers State Tel: 08032741399 E-mail: vicegemba@yahoo.com
89	**UMUAHIA & DISTRICT SOCIETY** icanumuahiadistrict@gmail. com **Coordinator –** Dr Oluseyi Oladimeji Olanrewaju Ph.D., FCAs	Nnenna Joy Mba FCA Chidi Onyeukwu Ajaegbu Ican Resource Centre Mgbarakuma Ubakala Umuahia South Lga Abia State Tel: '08037446525 E-Mail: joyn4u@yahoo.com	Ngozi Nnenna Uche-Udo ACA Chidi Onyeukwu Ajaegbu Ican Resource Centre Mgbarakuma Ubakala Umuahia South Lga Abia State Tel: 08065607204 E-Mail: ngoziuche16@yahoo.com
90	**UNITED KINGDOM & DISTRICT SOCIETY** **Coordinator –** Dr Etofolam Felix Osuji, mni, FCA	Mrs Omotayo Animashaun ICAN UK District Society C/o Coker Isah & Co 74 Church Road London SE19 2EZ Tel: +447908981270 E-mail – chairman@ican-uk.org; animashauntayo@yahoo.com	Obi Ifezue ICAN UK District Society C/o Coker Isah & Co 74 Church Road London SE19 2EZ Tel: '+44 7956 216252 E-mail: generalsecretary@ican-uk.org; oifezue@dynamice.com
91	**USA & DISTRICT SOCIETY** **Coordinator –** Dr Etofolam Felix Osuji, mni, FCA	ADEWOLE, Babatunde Gbade, FCA 4225 Telegraph Avenue Oakland CA 94609 Tel: '+1 3177012786 E-mail: chairman@ican-usa.org;	OTUSANYA, Modupe Oluwaseun, FCA 4225 Telegraph Avenue Oakland CA 94609 Tel: +1 (909) 419-1359 E-mail: gensec@ican-usa.org
92	**UYO & DISTRICT SOCIETY** icanuyodistrict@gmail.com **Coordinator –** Dr Nurudeen Abubakar Zauro, PhD, ACA	Solomon Ukpong, FCA 12 Aka Road (Ibom Plaza) Uyo Akwa Ibom State Tel: '08030841516 E-mail: soloukpong2017@gmail.com	Mrs. Affiong Ewang, ACA 12 Aka Road (Ibom Plaza) Uyo Akwa Ibom State Tel: 07038962578 E-mail: affiong.ewang@gmail.com
93	**WARRI & DISTRICT SOCIETY** icanwarridistrict@gmail.com **Coordinator** Dr Sheriff Adeyemi Sanni Ph.D, FCA	Amb. Olorunyomi Grace A., ACA Permanent Office;- Dame Onome Joy Adewuyi Ican Resource Centre Along Effurun-Sapele Road, Beside Ptd (Nupeng) Secretariat, Ometan, Near Effurun, Delta State. Tel: 08052197671 E-mail: tolaolorunyomi@yahoo.com	Philip Erhimu ACA Permanent Office;- Dame Onome Joy Adewuyi Ican Resource Centre Along Effurun-Sapele Road, Beside Ptd (Nupeng) Secretariat, Ometan, Near Effurun, Delta State. Tel: 08025155306 E-mail: philiperhimu@gmail.com

DIRECTORY OF DISTRICT SOCIETIES/CHAPTER CHAIRMAN & SECRETARIES AS OF JULY 8, 2026

DISTRICT SOCIETIES

94	**YENAGOA & DISTRICT SOCIETY** icanyenagoadistrict@gmail.com **Coordinator –** Mrs Seun Ejodame, FCAs	Mr. Jonah De-jong Toinpreyu, ACA BYSG/ICAN Study Centre 7, Jerusalem street, Off Imgbi Road, Opposite Apex Academy Amarata Yenagoa Tel: '08032365453 E-mail: dejongjonah@gmail.com	Dr Baratuaipre Jacob Robert ACA BYSG/ICAN Study Centre 7 Jerusalem Street Off Imgbi Road Opposite Apex Academy Amarata Yenagoa Tel: '07062133404 E-mail: baratuaiprerobert@yahoo.com
95	**YOLA & DISTRICT SOCIETY** icanyoladistrict@gmail.com **Coordinator –** Mrs Nyakno Ololade Oluokun, M.Sc, FCA	Michael Odesola FCA Yakubu Yakubu & Co(Chartered Accountants) 1st floor Lamido Zuairu Education Centre, Yola Bye Pass No 123, Lamido Lawal Road Yola South Adamawa State Tel: 08038269164, 08027375744 E-mail: odesolamile@gmail.com	Peter T. Burwaja FCA Yakubu Yakubu & Co(Chartered Accountants) 1st floor Lamido Zubairu Education Center. Yolabyepass No 123, Lamido Lawal Road Yola South Adamawa State Tel: 08025744109 E-Mail: Petertizheburwaja@gmail.com
96	**ZARIA & DISTRICT SOCIETY** icanzariadistrict@gmail.com **Coordinator –** Mr Jamiu Adeyemi Olakisan, BSc, FCA	Shehu Abdulwahab, FCA Zaria Business School No 10B, Theresa Bowyer Road, GRA Zaria Kaduna State Tel: 08038854960 E-mail: shehubaye1975@gmail.com	Dr. Aliyu Abubakar, ACA Zaria Business School No 10B, Theresa Bowyer Road, GRA Zaria Kaduna State Tel: 08066434558 E-mail: aliyunbuba@gmail.com

CHAPTERS

S/N	NAMES	CHAIRMEN	SECRETARIES
1.	**CBN CHAPTER** icancbnchapter@gmail.com **Coordinator –** Chief Oye Akinsulire, Ph.D., FCA	Mrs. Okwor Ifeoma Geraldine CBN Abuja Tel: 08023083266 E-mail: mbgassoi@yahoo.co.uk	Mr. Afrogha Nelson Financial Risk Division Risk Management Department 7th Floor, Wing A, CBN Abuja Tel: 08028529332 E-mail: nafrogha@cbn.gov.ng
2	**LAGOS STATE PUBLIC SERVICE CHAPTER** icanlspschapter@gmail.com **Coordinator -** Dr Obal Usang Edet Usang, Ph.D., FCA	Mrs Suara Oluwatoyin, FCA Block 11, State Treasury Office Lagos State Secretariat Lagos State Tel: 08054475025 E-mail: hamtoyin@yahoo.co.uk	Mr. Ambali Abiodun Kabiru, FCA Block 11, State Treasury Office Lagos State Secretariat Lagos State Tel: 09134277423 E-mail: ambaliabiodun6@gmail.com

DIRECTORY OF DISTRICT SOCIETIES/CHAPTER CHAIRMAN & SECRETARIES AS OF JULY 8, 2026

CHAPTERS

3	**FIDELITY BANK PLC CHAPTER** **Coordinator –** Mr Daniel Chijindu Awazie, MSc, FCA	Mr. Okezie K. Ikeh, FCA Fidelity Bank Plc 2 Kofo Abayomi Street Risk Management Department Block B, 2ND Floor Lagos State Tel: 08033376130 E-Mail: okezieikeh@yahoo.com	Mr. Tunde Olaoye , FCA Fidelity Bank Plc 2 Kofo Abayomi Street Risk Management Department Block B, 2ND Floor Lagos State Tel: 08023395959 E-mail:
4	**FIRST BANK CHAPTER** **Coordinator: -** Dr Tobi Abiola, mni, PhD., FCA	Mrs. Olaide Okere, FCA 35 Marina, Lagos, First Bank Head Office Tel: 08177445960 E-mail: olaide.o.okere@firstbankgroup.com	ADEYEMI J. THOMAS 35 Marina, Lagos, First Bank Head Office Tel: 0802 523 4172 E-mail: adeyemi.j.thomas@firstbankgroup.com
5.	**SOCIETY OF WOMEN ACCOUNTANTS OF NIGERIA SWAN)**	Mrs. Blessing Osakwe-ogo, FCA 82 Muritala Muhammed Way Ebute Metta Yaba Lagos State Tel: 08033195889 E-mail:	Mrs. Tyna Babatope, FCA 82 Muritala Muhammed Way, Ebute Metta Yaba Lagos State Tel: 08029490604 E-mail:justtyb@yahoo.com
6.	**OFFICE OF THE AUDITOR-GENERAL FOR THE FEDERATION (OAuGF) CHAPTER** **Coordinator –** Chief Oye Akinsulire, Ph.D., FCA	Dr Busayo Fawale Office of the Auditor-General For the Federation Audit House Plot 273, Samuel Ademulegun Street Central Business District FCT Abuja Tel: 08023304830 E-mail:	Mr Ishaq Saidu., FCA Office of the Auditor-General For the Federation Audit House Plot 273, Samuel Ademulegun Street Central Business District FCT Abuja Tel: 07036666202 E-mail
7.	**OFFICE OF THE ACCOUNTANT - GENERAL OF THE FEDERATION (OAGF) CHAPTER** **Coordinator –** Chief Chibuzor Noel Anyanechi, BSc, MBA, FCAs	Mrs Okolie Rita Onyinyechukwu Office of the Accountant-General of the Federation Treasury House Garki 2 FCT Abuja Tel: 08023030236 E-mail: emmaella0525@gmail.com	Mr. Oyewole Kazeem, FCA Office of the Accountant-General of the Federation Treasury House Garki 2 FCT Abuja Tel: 08023828476 E-mail: oyewohouse@yahoo.com
8.	**OGUN STATE PUBLIC SERVICE CHAPTER** **Coordinator –** Chief Chibuzor Noel Anyanechi, BSc, MBA, FCA	Mr. Sulaiman Ayodele Jamiu, FCA Tel: '08034722384 E-mail: heywaiho@yahoo.com	Mrs. Olurinade, Modupe Afolake, FCA Ministry of Budget & Planning Oke Mosan Abeokuta Ogun State Tel: 08036160469 E- mail: modupeolurinade@gmail.com

DIRECTORY OF DISTRICT SOCIETIES/CHAPTER CHAIRMAN & SECRETARIES AS OF JULY 8, 2026

CHAPTERS

9	**NNPC CHAPTER** **Coordinator –** Chief Chibuzor Noel Anyanechi, BSc, MBA, FCA	Mrs Zainab Tijjani-Abdullahi NNPC, Abuja Tel: 08023409095 E-mail: banjo.onasanya@nnpcgroup.com	Mrs. Ezra Panle NNPC, Abuja Tel: 08164893998 E-mail:ezra.panle@brasslng.com
10	**RCCG CHAPTER** **Coordinator –** Rotn. Francis Chavwuko Okoro, MBA, FCA	Pastor Mrs Olufemi Aladesuyi FCA RCCG Headquarters Mowe Tel: 08023039222 E-mail: femibillbud@yahoo.com	Mr Olabanji Emmanuel RCCG Headquarters Mowe Tel : 0802 952 8099 Email: emmanofgod@yahoo.com
11	**NIA Chapter** **Coordinator –** Mr Tajudeen Adewale Olayinka BSc, MBF, FCA	Mr Otitolaye Emmanuel, FCA NIA Building, Victoria Island Lagos Tel: 08128308684 Email: eotitolaiye@linkageassurance.com	Mr Wasiu Adedokun, ACA NIA Building, Victoria Island Lagos Tel: Email: w-adedokun@nigeriainsurers.org
12	**NRS Chapter** **Coordinator –** Chief Oye Akinsulire, Ph.D., FCA	Mrs Nkiru Onyia FCA FIRS Building, FCT Abuja, FCT Tel: 08065755520 Email: nkyonyia@yahoo.co.uk	Mr Abdrauf Mufutau Aderemi, FCA FIRS Building, Abuja, FCT. Tel: 08034481055 E-mail: rauf.mufutau@yahoo.com
13	**Total Energies Chapter** **Coordinator –** Dr Tobi Abiola, mni, PhD., FCA	Mr. Abubakar Ibrahim, FCA **1415E Adetokunbo Ademola Street, Victoria Island, Lagos** Tel: +2348033458204 Email: abubakar2bk@yahoo.com	Mr. Felix Onaghise, ACA **1415E Adetokunbo Ademola Street, Victoria Island, Lagos** H Tel: 08027637226 Email: richard2felix@yahoo.com
14	**Aviation Chapter** **Coordinator –** Mr Tajudeen Adewale Olayinka BSc, MBF, FCA	Mr.Ayodele Olatiregun, FCA Nigeria Civil Aviation Authority(NCAA) Ring Rd 4, Gwaska, Lagos Tel: 08054064004 Email : asolatiregun@hotmail.	Mr. James Osawaye, ACA Nigeria Civil Aviation Authority(NCA) Ring Rd 4, Gwaska, Lagos Tel: +2348065291479 Email: osawayejames@yahoo.com

NOTES

NOTES

ICAN

78th INDUCTION CEREMONY FOR NEW MEMBERS

OATH OF ALLEGIANCE

I ..... do solemnly swear that I will bear true allegiance to the Institute of Chartered Accountants of Nigeria.

That as a Chartered Accountant, I will perform my duties and fulfill my obligations to the Institute and my future employers honestly, faithfully and in accordance with the ICAN Act and the Laws of the Federal Republic of Nigeria.

That I will abide by the Regulations and Rules of Professional Conduct for Chartered Accountants and refrain from acts that will bring the Institute of Chartered Accountants of Nigeria and the Accountancy Profession into disrepute.

SO, HELP ME GOD.

ICAN

ICAN Library E-Databases





Unlimited Access to ProQuest (e-books) and EBSCOhost (e-journals) for ICAN Financial Members

SPECIAL SERVICES

- e -Literature Search
- e-Document Delivery
- e-Current Awareness Services
- Book Borrowing

For Free Access to the e-databases,Contact:

Mobile: 07007004226/0700700ICAN
WhatsApp: 07040327465
Email: @contactcentre@ican.org.ng/ library@ican.org.ng